EDW. CORIELL,
THE "UPTOWN" JEWELER,
413 CHILLICOTHE STREET.

THE DAILY TIMES.

STICKY FLY PAPER.
POISON FLY PAPER.
The necessary article at the present time.
Amann's Gallia Street Pharmacy,
26 GALLIA ST.

VOLUME I. THE PORTSMOUTH TIMES. Established 1861. PORTSMOUTH, OHIO, TUESDAY, JUNE 12, 1894. ONLY DEMOCRATIC PAPER In Scioto County. NUMBER 67

THE LEADING HOUSE

THE LARGEST STOCK

Bargains in June Clothing!

FOR THE MEN.

Perfect fitting suits, all wool, made to stand the roughest wear, and equal in every particular to custom made.

A Hummer for $7.50.

They go from that up the line of prices to $9.00, $10.00, $12.00, $15.00 and $18.00. There is positively no clothing house in this city where the ready cash commands so much in the way of fine clothing. The most fastidious wear our perfect suits.

Handsome Suits for Youth! *Ages 14 to 19*

The young man fares as well with us as his elder brother. Our Youth's Clothing is made as carefully and fits as well as the best. Parents are always delighted with our bargains for their boys.

An All Wool Suit for $6

From that price in fine clothing we scale the ladder of prices to $7, $8 and $10. We carry no shoddy, no inferior goods, but we do have a cheaper grade for $5.

THE SUPERIORITY OF OUR CLOTHING CAN ONLY BE APPRECIATED BY EXAMINATION AND COMPARISON.

For the Children! *Ages 4 to 14.*

A stock replete with every style in color, material and make, and prices the lowest in the city, is what we offer in this line.

A Beautiful Suit for $2.50.

From that price advance along the line to $3, $3.50, $4, $4.50 and $5. Something cheaper in this line, excellent values, for 75c, $1, $1.50 and $2.

Knee Pants for 11c.

We have a just received a new lot of these marvellously low priced goods. See them and be satisfied they are bargains.

Men's Jeans Pants for 39c.
A Good 50c Overall for 39c.

All the goods we advertise are the best. We offer no shoddy goods at seemingly low prices to make a show.

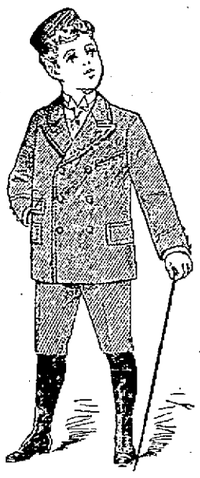

STRICTLY ONE PRICE

HEER BROS.

CASH CLOTHIERS, - - - CHILLICOTHE ST.

THE LOWEST PRICES

"Word to the Wise."

HOUSECLEANING is done; Furniture is cheap; now is the time to buy. Our stock is complete; we can show a large line of Bedroom Suits from $12.00 up. We have 40 or 50 new patterns of Chairs and never carry less than 200 styles of Rocking Chairs, from $1.00 up.

* * * * *

We want everybody to know that it is to their advantage to call on us before they buy furniture. It costs nothing to see our stock; it saves you money.

FULLER BROS.
126 West Second Street.

H. LEET & CO.

Dealers in all kinds of

Lumber, Lath, Red Cedar, Pine and Hemlock Shingles,

DOORS SASH AND BLINDS.

Office and Planing Mill, Corner 9th and Washington Streets

Frick's Crescent Flour

Is Unsurpassed for Pastry Cooking.

Corn Meal and Ground Feed constantly on hand.

G. FRICK & SONS.

MORE RIOTING.

Stark and Tuscarawas County the Seat of Trouble.

Eight Companies of the Fifth Regiment Ordered to the Scene.

The Cause is the Transportation of Nonunion Coal From West Virginia Mines—Bridges Have Been Burned, and Attempts to Wreck Trains.

COLUMBUS, O., June 12.—Trouble in two counties other than Belmont developed Monday afternoon, and Gov. McKinley has sent troops there. Late Monday afternoon messages were received from Sheriff Doll, of Stark county, and Sheriff Adams, of Tuscarawas county, being information of outbreaks of a serious nature in those counties.

The message from Sheriff Doll stated that an attempt had been made to blow up a bridge one mile north of Massillon with dynamite; that all kinds of obstructions had been placed on the track, and 800 miners threatened great loss of life and destruction of property. After some further telegraphing, the governor ordered out eight companies of the Fifth regiment, located at Cleveland, and instructed them to make all possible haste to report to the sheriff at Massillon.

The message from Sheriff Adams, of Tuscarawas county, stated that the miners had taken possession of a train on the Cleveland, Lorain & Wheeling railroad, near New Philadelphia, that they had burned a bridge 250 feet long, and that six hundred of them were threatening more danger still. The governor at once ordered the Fourteenth regiment and Battery H to proceed immediately from Wheeling Creek and to meet Sheriff Adams at Uhrichsville.

The three companies of the Third regiment, from Dayton and Springfield, and detachments of companies of the Sixteenth, all under command of Maj. Hunter, left at midnight for Wheeling Creek to take the place of the Fourteenth regiment, sent to Uhrichsville.

UHRICHSVILLE, O., June 12.—This valley was all astir Monday with excitement occasioned by the miners' desperate efforts to stop the transportation of coal by the Cleveland, Lorain & Wheeling railway. They had been hauling some coal since Saturday night, and at Midvale, a small station three miles north of here, the miners decided to make the attempt to stop it.

There were two trestles on one side of the station and a wood trunk bridge 200 feet long on the other. Saturday night, after the three trains that had been sent out from Wheeling Creek by the state militia had passed over, one of the trestles was burned and the other was set on fire after midnight.

At noon two miners went into D. C. Foster's hardware store and tried to borrow revolvers, saying they wanted to stop coal trains. Upon being refused they began to climb the counter to take the guns by force. Frank Foster drove them out of the store at the point of a 38, but they threatened to bring their comrades and demolish the place.

At 2 o'clock a gang of men came down to the bridge over Big Stillwater at Midvale, and demanded two Italians, watchmen, to leave. One of them was slow in doing so, and was fired at with a shotgun. He ran to Uhrichsville, about three miles, where a doctor picked twenty-two shot from his back and head.

Oil was poured upon the wood trunk bridge, which is 200 feet in length, and in a few minutes it was in flames. This, for several days, will stop coal trains and compel mails and passengers to be transferred across the muddy stream, which is broad and deep.

Three bicyclers from this place were near the scene when the bridge was fired. They were held under cover of four shotguns until after the bridge was fully burning.

Ten minutes before the north-bound passenger was due ties were placed upon the track at Kennedy's curve, but a way man removed them in time to prevent an accident. After the burning of the bridge the strikers disappeared.

It is feared that a similar bridge between New Philadelphia and Canal Dover will be the next to be attacked, and Sheriff Adams has asked Gov. McKinley for troops, who are now on the way and will arrive here at 10 o'clock from Bridgeport.

How Oregon Went.

PORTLAND, Ore., June 12.—Complete returns from twenty-five counties and nearly complete returns from the remaining seven give the following vote for governor: Lord, rep., 40,039; Pierce, pop., 25,451; Galloway, dem., 16,573; Kennedy, prohib., 1,926; Lord's plurality, 14,588. The few scattering returns yet to come in will probably increase Lord's plurality.

Fry's Men Refuse Work.

PARKERSBURG, W. Va., June 12.—Mining operators of Wilsonburg and Clarksburg Monday morning offered the members of Fry's army steady employment, guaranteeing that they would not earn less than $3 a day. The proposition was indignantly rejected, one hobo saying he left a $4-a-day job to join the army, which he intended to remain with.

Another Chimpanzee Dead.

CINCINNATI, June 12.—Mrs. Rooney, widow of the lamented Pat, the celebrated chimpanzee, died at the Zoological gardens Sunday morning, just before daybreak, though the matter was not generally known until late Monday morning. As in the case of Pat, Mrs. Rooney died of hasty consumption.

ALMOST OVER.

A Wage Schedule Agreed Upon At the Conference,

And it is Hoped the 153,000 Strikers Will Go to Work.

The Miners Much Displeased, for, Although They Get an Increase, It Is Not What They Wanted—More Trouble Is Anticipated in Ohio.

COLUMBUS, O., June 12.—Everybody concerned in the coal strike and everybody else here Monday night was happy—happy that at last the end of the great trouble is in sight. They are happy because 153,000 miners will once more take up their picks and again turn out the black diamonds. They are happy because nearly that many starving families will again eat bread comfortably at their own tables, furnished with their own well paid labor. They are happy because millions of dollars of capital will be released again for the benefit of mankind in general. They are happy because the scenes of war and confusion will now pass away.

The settlement came about after a long and anxious struggle, during which there were times when it looked as though no settlement could be reached, and now that it has been finally agreed upon by the joint conference not a little anxiety is felt as how it will be received by the mass of the miners. Indeed, it is feared that the next twenty-four hours will be full of danger in certain localities where the feeling is very strong against a compromise.

Gov. McKinley Monday evening expressed himself as deeply concerned for Monday night and Tuesday because of this feeling, and every point where an outbreak is liable to occur will be carefully watched for the next few days. The troops will not be recalled until all possible sign of danger is passed.

The compromise agreement is itself a peculiar structure, and is susceptible of considerable study. There are several important features in it worthy of note. It provides, in case of satisfactory evidence that the agreement is not being strictly kept that it may be abrogated. It also provides for the establishment of a joint board of arbitration and conciliation.

Another very noticeable feature of it is the absence of the name of A. Adams, president of the Ohio organization of the United Mineworkers, from the list of signatures. Every other member of the joint scale committee signed the agreement. The committee is reticent in the case of Mr. Adams, but it is expected that he will be properly handled by the United Mineworkers themselves.

Following is the rate of compensation for mining 2,000 pounds of lump coal:

Pittsburgh	Thin vein	69 cents.
Pittsburgh	Thick vein	56 cents.
Hocking		60 cents.
Indiana	Bituminous	60 cents.
Indiana	Block	70 cents.
Streator, Ill	Summer	62½ cents.
Streator, Ill	Winter	70 cents.
Wilmington	Summer	77½ cents.
Wilmington	Winter	85 cents.
LaSalle	Summer	72½ cents.
LaSalle	Winter	80 cents.
Spring Valley	Summer	72½ cents
Spring Valley	Winter	80 cents.

Other sections in the northern Illinois field at prices relative to the above.

The scale which is thus adopted is considerably better than that which existed before the strike. Indeed, immediately before the strike there was no scale at all, the prices being so demoralized that nearly every operator was paying a different scale. The prices in Ohio ranged from 45 cents to 50 cents a ton, in Pennsylvania from 35 cents up, and in other states relative prices were paid. Owing to the limited time of work each day the miners earned no more than from $1 50 to $2 a day. Now they will be able to earn from $2 to $4 per day.

Games Played Monday.

*Brooklyn	12	*New York	8
Cincinnati	11	Louisville	3
*Baltimore	7	*Boston	15
Cleveveland	9	Chicago	14
*Philadelphia	7	*Washington	2
Pittsburgh	4	St. Louis	3

*Where game was played.

How They Stand.

Clubs.	Won.	Lost.	Played.	Pr Ct.
Baltimore	24	10	34	.706
Boston	26	14	40	.650
Philadelphia	23	13	36	.639
Cleveland	23	13	36	.639
Pittsburgh	24	15	39	.615
Brooklyn	22	15	37	.594
New York	20	19	39	.513
St. Louis	19	21	40	.475
Cincinnati	13	23	36	.361
Chicago	11	27	38	.289
Washington	11	29	40	.275
Louisville	10	27	37	.271

A Shocking Crime.

SHELL LAKE, Wis., June 12.—The sheriff and a posse are in pursuit of Rev. Mr. Williams, the Episcopal minister here, who attempted to assault the nine-year-old daughter of John Shields some time ago. The fact only became known Monday. Williams has taken refuge in the woods. The father threatens summary vengeance.

Pick and Gun Their Tools.

DEANFIELD, Ky., June 12.—The fifty miners here refused to work without protection Saturday, and each was furnished a Winchester repeater, but after the threats made by walking delegates some time ago, the men are afraid to work. The work on a new mine goes on, every man armed to the teeth.

Accidentally Killed His Brother.

PARKERSBURG, W. Va., June 12.—Harry Edwards, 12-year-old son of U. Edwards, of the Ohio river railroad, was accidentally shot and instantly killed near Williamstown, Monday morning, by a brother with whom he was hunting.

Good Man Goes Wrong.

SPRINGFIELD, O., June 12.—Charles McConkey, a prominent citizen of Catawba, a church member and grocer, has confessed to forgeries amounting to $2,000. It is said he is insane. His victims are Thomas Runyon and James A. Bogast.

MINERS DISPLEASED.

Pittsburgh Operators Pleased With the Compromise Scale.

PITTSBURGH, Pa., June 12.—The settlement of the miners' strike on a 69-cent-a-ton basis for the Pittsburgh district was received here with more satisfaction by the operators than the miners. It is thought the 69-cent rate will be generally accepted by the operators of the district.

Mr. W. D. De Armitt, president of the New York and Cleveland Gas Co., will not accept the new rate. He has a contract with his miners which does not expire until December 1. The contract is for fifty-five cents a ton. He says he made it in good faith, and expects the miners to perform their part of the agreement.

A miners' official here Monday night said the miners would not like the terms of settlement, but all will probably go to work. Many of the operators will at once get their mines in readiness, and work in some of them will be started this week.

Colorado In Peace Again.

CRIPPLE CREEK, Col., June 12.—In accordance with the agreement entered into Sunday between Gen. Brooks and the leaders of the deputy forces, the latter broke camp at the Independence mine at 9 o'clock a. m. Monday, and marched to Cripple Creek, where their commissions as deputies were canceled and their arms were relinquished, to be transported to Colorado Springs. It is expected that within the week there will not be an idle mine in the district. Gen. Brooks has promised to protect all men put to work, whether union or non-union.

General Land Office Map.

WASHINGTON, June 12.—The work of a year is represented in a new map of this country, Canada, Mexico and a part of the West Indies, being issued by the General Land Office. The map is deemed the most complete yet issued, and over 14,000 copies will be distributed. It shows the extent of public surveys, Indian, military and forest reservations, railroads, canals and all private land claims.

Bloody Culmination of a Feud.

GREENVILLE, Miss., June 12.—At Ittabena, on the George Pack railroad, forty miles east of Greenville Monday morning, J. L. Haley, a prominent merchant and planter, shot and killed W. W. Walker, a large planter. An old feud existed between the two. Walker entered Haley's store, drew his pistol and shot Haley in the arm. Haley seized his gun and shot Walker's brains from his head.

Chased an Anarchist Out.

DENVER, Col., June 12.—Giles O. Pearce, a metallurgist of Colorado Springs, has come to Denver after receiving the following note: "To Giles Otis Pearce, Anarchist—We, as a committee, do not think there is room for you in Colorado Springs. Now take warning. This is final. Committee." Mr. Pearce was jailed for five days because he openly expressed sympathy for the Cripple Creek miners.

The Sixth Infantry.

WASHINGTON, June 12.—The Sixth infantry at Fort Thomas, Ky., will not be removed this year. This is the result of the immense amount of money spent by the war department in moving troops over the country to meet the commonwealers. There is no money available to shift about the regiments, as has been customary, at certain intervals.

An Arrest Made at Boggs' Run.

WHEELING, W. Va., June 12.—Everything was quiet in the vicinity of Boggs' Run and Moundsville Monday, the strikers being overawed by the presence of the state troops and the arrest of Ed Davis, one of the ringleaders in the trouble. United States marshals are after other ringleaders, and arrests are expected soon.

Mlle. Beatrice May Not Recover.

CONEY ISLAND, June 12.—Mlle. Beatrice, the young lion tamer, who was bitten by a lion Sunday, Monday evening grew much worse. The wound began to inflame rapidly, and there were symptoms of lockjaw. Her tongue is swollen so that it fills her mouth. She is unable to speak, and swallows liquid food with difficulty.

The Jury Disagreed.

NASHVILLE, Tenn., June 12.—The jury in the case against M. A. Spurr, president of the defunct Commercial national bank, charged with false certification of checks, failed to agree Monday, and were discharged by Judge Sage.

$7,000 for His Wife's Affections.

NEW YORK, June 12.—At Long Island City Monday a jury awarded Wm. C. Leavitt $7,000 damages in his suit against Eugene Maurice, for the alienation of his wife's affections. Leavitt claimed $25,000 damages.

The Sultan of Morocco Was Murdered.

LONDON, June 12.—Advices received here report that the sultan of Morocco died on June 7, and that the army proclaimed his son, Mulai Abdul, his successor. Private advices say that the sultan was murdered.

Closed for Want of Coal.

CLYDE, N. Y., June 12.—On account of the soft coal famine, the Mullen mills, the largest flouring mills in Wayne county, shut down Monday night. The Cato Plow works have also been closed for lack of coal.

Miscegenation.

BENNINGTON, Vt., June 12.—Society here is all agog over the marriage of Miss Jennie Mayo, a society belle, of Middlesex, to Thos. Strong, of Castleton, Vt., a colored hotel porter.

Inhuman Treatment Alleged.

CARTHAGE, Ill., June 12.—Mr. and Mrs. John Leffler, wealthy residents of this county, have been indicted and arrested, charged with having starved their son to death.

Died From Ivy Poisoning.

BERLIN, Wis., June 12.—D. L. Harkness, state dairy and food commissioner, died Monday from blood poisoning, resulting from contact with poison ivy.

SOON ENDED.

The Tariff Debate Rapidly Coming to a Close.

The Eleventh Week of its Discussion in the Senate.

Much Progress Made on Monday in Disposing of the Bill—Ten Pages Were Passed Over in Thirty Minutes—The Wool Schedule Comes Next.

WASHINGTON, June 12.—The end of the tariff debate in the senate is drawing rapidly near. The senate plunged into the eleventh week of its discussion Monday with every expectation of a momentary row, but at the same time with more apparent progress than has been made for some time. Ten pages were passed in thirty minutes. This was because, after finishing the spirits schedule, the schedule of cotton manufacturers was taken up. This was disposed of with great rapidity, all the ten pages of the bill being passed in thirty minutes. The reason of this rapid progress is that Senator Jones and his associates have made very large concessions to the cotton manufacturers, being moved thereto by the growing cotton industries of the south.

An important point was made Monday by Senator Platt, of Connecticut, upon Mr. Allison's amendment to increase the duty on brandy from $1.80 per gallon, as proposed in the bill, to $2.50, the McKinley rate. The excuse for this reduction upon brandy is that it is used largely for medical purposes. Senator Platt called attention to the report that the German minister had informally protested against the discrimination in the sugar schedule against Germany. He said this reduction of duty upon brandy would be an act of favoritism to France, and would still further increase the inclination of Germany to exclude American pork. Notwithstanding these objections Senator Allison's amendment was defeated.

An exactly similar amendment offered by Senator Sherman, of Ohio, to increase the duty on cordials, including that of green poison absinthe was defeated. This action followed an incisive exposure by Senator Sherman of the fact that most of the beverages touched by this paragraph were pure luxuries, while some of them, such as absinthe, were as injurious as opium. Although there is no justification for this reduction of duty, Senator Sherman's amendment was lost.

Duty on still wines containing less than 14 per cent. of alcohol was fixed at 20 cents per gallon. Others are to pay 50 cents per gallon, in accordance with the committee amendment. The great battle on the wood schedule will begin Tuesday.

HAWAIIAN REPUBLIC.

It Will Have Many Novelties in Its New Constitution.

VICTORIA, B. C., June 12.—The following advices have been received by the steamer Arawa from the United Press representative at Honolulu, dated June 3:

The constitutional convention has been occupied with its organization for the past two days. A strongly supported proposition was made to give a seat in the convention to L. A. Thurston, without, however, giving him voting power. This proposition received but three votes from the delegates. John McCandless was chosen to the advisory council, vice Ed Suhr, and is also an ex-officio member of the convention.

The draft of the constitution prepared by the executive council was distributed to the members of the convention Sunday afternoon. It is a lengthy document, an examination of which discloses its peculiar features, which are given in the following summary:

The government is called "the Republic of Hawaii." There is a president, no vice president, a cabinet of four ministers, an advisory council of 15 members, and a legislature, consisting of a senate and house of representatives, sitting separately, and each composed of 15 members.

All voters must be born or naturalized citizens, and must be able to read, write and speak the English or Hawaiian languages with fluency. Electors of senators must possess property valued at $1,000, or a yearly income of $600. An alien who wishes to qualify for naturalization must come from a country with which Hawaii has a treaty concerning naturalization. They must be able to read and write English fluently; must possess property valued at $200, and must renounce all foreign allegiance.

The Situation in Maryland.

CUMBERLAND, Md., June 12.—The situation in Georges Creek district Monday morning was unchanged. Several of the mines were opened up with increased forces without molestation. Two of the mines near Lonoconing—which have been closed since the strike began—started Monday morning with a small force. It is generally thought the entire region will be in operation by the beginning of next week. The militia is still in the region. Wilson, the leader of the Georges Creek region, went to Elk Garden Sunday. The miners at the latter place are also on strike, and propose to stay out until their grievances are adjusted.

Uprising in Alaska.

PORT TOWNSEND, Wash., June 12.—Advices from southern Alaska state that the settlers along the coast, north of Prince of Wales sound, are alarmed over an Indian uprising. Both American and British revenue cutters are endeavoring to aid the civil officers to maintain the law.

To Reduce Abroad.

LONDON, June 12.—The English combination of coal owners have decided to make a general reduction of ten per cent. in the wages of miners. The latter are organizing to resist the cut.

AMERICAN RAILWAY UNION.

The Second Birthday of the Very Remarkable Organization.

CHICAGO, June 12.—At 10 o'clock Monday morning there assembled in this city the most notable body of railway men ever gathered together in this country. It is the second annual convention of the American Railway union, and the 415 delegates who will assemble there will represent every branch of the railway business from the men who lay the track and keep it in repair to those who man the express trains which, with their human freight, have almost come to annihilate time and space. The coming meeting is notable in the fact that all these interests, widely different in detail though closely bound together in common, will be represented in one convention hall. It is notable in the members and constitution for whom these representatives will speak and act, but the most notable are the characteristics of the men themselves who will gather.

They represent a comparatively new railway organization and claim that all railroad men have a common interest, from the section hand to the engineer or conductor of the express train. They believe that the men who build a car or a locomotive, or even who clean the windows or rub the grease off the wheels of the other are as vitally interested and as necessary to success in their common cause, as those who are engaged in the actual transportation department of a railroad.

Among the matters which will come before the convention, that which has greatest local interest, is the big strike of the Pullman employes. What action the convention will take in this matter can not yet be told, as only one-fourth of the delegates have arrived, but it is almost certain that a boycott will be declared against handling or repairing the Pullman Co.'s cars. This action may involve the union in several big railroad strikes, which will tie up the passenger traffic of almost the entire country. Many of the delegates who have arrived express the opinion that the railroad companies will not make a very hard fight to haul the Pullman company's cars, as under their contract with that company they only pay for the mileage actually made by the sleepers.

WORN AND HAGGARD LOT.

The Maltreated American Workmen Rescued by Deputies—The Fiendish Act Denounced.

UNIONTOWN, Pa., June 12.—The four American workmen who were taken prisoners by a mob of foreigners at New Haven on Saturday were overtaken at Fairchance and rescued at noon Monday by the deputies. The deputies met with no opposition, owing to their numbers, the men giving the workmen up for fear of resistance. They were brought here Monday afternoon, and returned to their houses at Leisenring, No. 2. When found they were still bearing the placards and were chalk-marked from head to foot. Just what torture they were subjected to after the battle Saturday and Saturday night and Sunday is not yet known here, but they were a worn and haggard looking lot when rescued.

The kidnapping is denounced on all sides, even by the friends of the strikers, as the most atrocious act in the history of the movement, and the fact that the prisoners were Americans is turning public sentiment more strongly against the perpetrators.

MORE HARM THAN GOOD.

Delegate Smith's Strictures Against Carlisle Indian Schools.

WASHINGTON, June 12.—Delegate Mark Smith, of Arizona, will make an effort to have the appropriation for the Carlisle Indian school struck from the Indian bill. Mr. Smith says the education of Indians at Carlisle, Hampton and other eastern institutions has done more harm than good. His observation in the western country has shown him that the women graduates of these schools consider themselves superior to their Indian associates and turn their attention to miners and dissolute white men of the Indian country, to the detraction of the morals and decency of the Indian girls. The male graduates are also said to have their vicious traits sharpened, so that they are a more dangerous class than their unlettered brothers. Mr. Smith's criticisins are confined to the eastern schools, where the pupils are removed from their families and friends.

Muley Hassan Dead.

TANGIER, June 12.—News received here from the interior confirms the report of the death of Sultan Muley Hassan. The representatives of the foreign governments are in consultation upon the subject. It is rumored that the sultan's son, Muley Abdul Aziz, has been proclaimed sultan of Morocco. There have been no disturbances and no disorder is apprehended.

Owing to a Scarcity of Coal.

PADUCAH, Ky., June 12.—The Chesapeake, Ohio & Southwestern shops have shut down here, throwing over 300 men out of work. Eight trains have been taken off one end of the road and six off the other. Scarcity of coal and falling off of business the cause.

Signaling to Us, May Be.

BOSTON, June 12.—A telegram received here from Dowell observatory at Flagstaff, Ariz., announces the discovery of two star-like lights within the south polar snow cap of Mars.

War in Corea.

LONDON, June 12.—A dispatch to the Times from Tien-Thin, dated June 10, says that the Corean insurgents are reported to be dispersing before the arrival of the imperial troops.

The Worst Is Over.

PORTLAND, Ore., June 12.—The water has fallen but eight-tenths of a foot since it began to recede. The upper river, however, is falling rapidly.

Women Asphyxiated.

GLASGOW, June 12.—Five women, one of whom was a member of the Salvation army, were suffocated in bed during the night by an escape of gas.

THE TIMES.

DAILY AND WEEKLY.

The Only Democratic Paper in Scioto County.

THE TIMES PUBLISHING COMPANY.

No. 90 West Second Street.

J. L. PATTERSON, Editor.
R. E. DODGE, Business Manager.

☞ Readers of the TIMES will greatly oblige this office by giving prompt notice of irregular or late delivery; also persons who cannot buy the TIMES in this city or suburbs or in any place where a Portsmouth paper should be sold, will confer a favor by notifying this office at once.

Published Every Day in the Year, Except Sunday

DAILY TIMES.

By carrier, one year	$5.00
By carrier, six months	2.50
By carrier, three months	1.25
By carrier, one week	.10
By carrier, daily	.02
Weekly	$1.50
Weekly, if paid in advance	1.00

Tuesday, June 12, 1894

THE strike is off, the protective tariff will soon be off, and then we can expect soon to hear the hum of a happy and contented industry.

COMPANY H. is covering itself with dust and glory.

IT has resolved itself into a contest between the majors and the miners.

THE friends of the miners are hopeful that their strike will not be all in vain but in vein.

THE coal fields have been turned into battle fields, and the bayonet has taken the place of the pick.

THE Committee on Fire Department ought to purchase silk hose for the firemen to match that beautiful Brussels carpet.

THE militia is costing the state of Ohio from $7,000 to $10,000 each day it is in the field, besides the loss in the paralysis of business, which is enormous.

It is reported that a young lady, a miner's bride, gave one of the soldier boys a box on the ears up in Belmont county. Fortunately it was not a cartridge box.

BOARD OF TRADE meeting tonight at the new council chamber. Matters important to the city will be presented, and all who want to help push Portsmouth to the front should be on hand.

LOOK over the advertising columns of the TIMES from day to day. The very best firms of the city patronize our space, and their advertisements are attractively displayed. Always examine them and you will know where to find bargains.

THE Republican congressional convention will meet in this city next Tuesday, and then will begin the slaughter of the innocents. Funk will feel the knife of the enemy, and his political bones will be found bleaching on the slopes of Mt. Tabor.

COUNCILMAN LEE TURLEY, of the Third ward, the other evening ventured to raise his voice for economy in city affairs, but his voice was lost in the tumultuous demand of committeemen calling for more money to carry out their pet schemes.

THE DAILY TIMES is not only growing in size, but in circulation and in public favor. It gives the news, it is a cleanly printed, handsome sheet, and compares favorably in its neatness and news with any daily published in any city in the state the size of Portsmouth. The TIMES, like the city, will continue to grow.

THE superintendent of the Dayton Asylum for Insane, has been asked to resign. The greatest cruelty and neglect was shown to be practiced upon the poor inmates. McKinley's administration of state affairs has been a series of scandals, the most of which have been covered up or condoned, as in the penitentiary irregularities.

THE water works of this city should be furnishing a handsome income for the city if properly managed and its revenues carefully collected and applied. Instead of this it is running the city into debt, all the result of politics and inefficiency. Will the day ever come when the taxpayers will insist that their business shall be done in a business-like manner?

AFTER this month we can begin to look for a revival in business. The strike will be over, the tariff bill will be passed, and the country will start on the up grade to better times. This year will close up in good shape, and next year will, we predict, be one of the most prosperous in the history of the country. Business men should clear the decks and prepare for action.

THE tariff bill still lingers in the senate—the Republican members by talk and otherwise impeding its progress. The Democrats are ready to vote upon the bill and all delay is now occasioned by protectionists. But we hope that July 1st will see the new tariff in force—a tariff that will lighten the burdens of the farmer, the laboring man—the business man and all industrial interests outside the trusts and their protected allies.

THE TIMES congratulates the whole country upon the settlement of the miners' strike. Concessions were made, the miners have won an advance in wages, and we are glad to know that they will be better paid. That quiet has come and business will be resumed without bloodshed, is a matter of sincere congratulation.

THE city council last night authorized the issue of $60,000 worth of bonds to meet temporary loans and pay running expenses. A large sum is tied up in the late collector's hands that can not now be realized. The city is moving on to a serious financial future. The council at the same meeting donated $900 to $1,000 to improve the electric light plant, which had already been turned over to the street railroad company. This was very kind to the company, and any further contributions in that direction will be thankfully received. As soon as the money is realized on the $60,000 of bonds we may presume that a few more brussels carpets will be purchased for the engine houses, a few more policemen will be put on guard, a few more streets will be opened at the public expense, and a few more extras will be purchased for the electric light plant. And thus the city fathers will venture, like little wanton boys that swim on bladders, this many summers in a sea of glory, until another explosion comes.

LAST evening the Portsmouth Cycling club gave a reception and banquet to visiting newspaper men and bicyclists from various parts of the state. This affair, presumably, was in charge of the city editor of the Blade, and the Blade gang apparently had full swing in making preparations for the event. The bicycle club, probably at the suggestion of the city editor of the Blade, ignored every other newspaper man in town, the only members of the press who were invited to be present being members of the Blade staff. We do not desire to question the right of the cycling club to do this. If the members of that club desire to attach themselves to the Blade gang and treat the other four newspapers in the city discourteously they certainly have the right to do so, although each of the others have uniformly treated them with courtesy and have given their various projects considerable space. We desire to call attention to the above facts in justice to ourselves that our readers may know why it is that so little space is given to the various doings of the cycling club last evening.

CHICAGO has a woman who would be a credit to any police force in the world. Her name is Mrs. Wilson and she lately made one of the neatest catches of a burglar on record. She had just returned from a party, and was sitting in her room with the light turned down when she heard a noise close to her window. Slightly turning her head, she saw a pair of huge feet encased in tan shoes hanging from the roof of the house. Without saying a word, Mrs. Wilson hid herself behind the curtains and waited for the owner of the feet to make his appearance. She had not long to wait, for suddenly the window was opened and a black head was shoved in. This was what Mrs. Wilson was waiting for. Quickly seizing the sash, she brought it down on the intended burglar's head, pinning him securely between the sash and the sill. She then dispatched her daughter for an officer, who placed the fellow under arrest.

IT is scarcely credible, remarks the Lady's Pictorial, that the very objectionable habit of snuff taking is coming into vogue again. But on the authority of those who have to take a step in advance of fashion in order to be ready with the curious odds and ends she employs for her crazes, our young men have every intention of imitating this horrid practice of the past. There has been a temporary lull in eccentricity of late, and the "chappie" has been marvelously subdued, but he threatens to break out again in an even worse form, if, as it is said, he is to reappear in a frilled shirt front, stock and rolled collared coat, and if jeweled and enameled snuff boxes and gold-headed canes are to be his "toys."

THE stay at home foreigners who did not cross the ocean to see the big fair at Chicago last year are evidently being regaled with some wondrously fairylike tales by their more adventurous and travelsome fellows. The latest yarn from London is that a college of beauty has been established in Chicago where American girls, though richly endowed by nature with good looks, may yet cultivate these advantages by a systematic course of training. The story goes so far as to outline the curriculum, in which "grace of gesture and elegance of enunciation" are given a foremost place. London is apparently a good place and the present a favorable time to peddle a few oldfashioned Yankee fish stories on the gullible Britisher.

A WELL-BUILT railway starting with its track, bridges, rolling stock and miscellaneous equipment in the best of order, with the usual reserve supplies on hand, can, says a railway exchange, be operated for a certain short period, say a year or two, on its existing plant, with very small outlay for keeping up its condition. But the original plant rapidly deteriorates unless repairs and renewals of line and equipment are kept up. And the cost of putting a road back into full, effective shape by one general overhauling has been found to be greater than if the repairs and renewals were kept up with wear and consumption.

Merchants who don't advertise in their home paper, but buy a rubber stamp and use it on their stationery and wrapping paper, may save a few nickles a year by so doing, but what an impression of the town does it give out.—Minerva, O., News.

NOW PASS THE BILL.

Stop This Delay and Give the Country a Reform Tariff Bill.

More than three months ago the Wilson tariff bill passed the house and was sent to the senate. Even then the business men of the country were pleading for prompt action. Industry was paralyzed. Trade was in a state of collapse. Labor was idle and starving. Money was piled up in the banks because business was waiting for the new conditions to which it must adjust itself.

For three months the senate has held up the bill. During that time it has done nothing. Not even the first paragraph has been voted on. Deaf to entreaties, blind to the pent-up forces of discontent it was letting loose, stupidly indifferent to the calamity and distress of the impoverished people, heedless of the vast losses its inaction inflicts upon the country's industries, the senate has met and adjourned, dawdled and droned, wrangled over the offices, vaunted its pinchbeck "dignity," and yawped at the newspapers that have given voice to the people's woe. It is a mild expression of the truth to say that during this time of great trial the misconduct of the senate has weakened the government by impairing the faith of the people in their institutions and in their public men and lessening the popular regard for law and order. Its members have been, in the strict sense of the words, public enemies.

The worst of this cruel and senseless delay is that it has not been utilized in perfecting the bill. On the contrary, it has been taken advantage of to mutilate it. Its only outcome has been "compromises" that betray the people's hope, and jugglings with schedules to purchase the disloyal votes of some and to enable others to raid Wall street in the tainted company of the protected robber trusts.

The bill that is the result of these shameful compromises and dickers is a poor substitute for tariff reform. It is a lean and grudging fulfillment of democratic pledges. But it is better than nothing, better than the existing McKinley law, and immeasurably better than a further prolongation of the doubt and dread that are oppressing the country like a nightmare.

The World voices the sentiments of an overwhelming majority of the people, regardless of party, when it says to the senators: Pass the bill and pass it at once. Pass the bill and let the hum of reviving industry spread its music through the land. Let labor get to work, in the fields, in the shops, in the factories. Let the forges blaze and the spindles whirr. Let the people forget in the solace of fruitful toil that there is in existence such a shuffling, dilatory and discredited body of incompetents as the United States senate.—N. Y. World.

TARIFF REFORM AMBUSHED.

The Compromise Bill Severely Criticised by a Metropolitan Journal.

The poor democrats protest that the taunts of the republicans are not justified, but the only answer to them, the only defense against them, is that action which they do not take.

We know, of course, what the difficulties are—that there are a few democrats whose democracy must be paid for. We can see how hard it is to deal with a blackmailer when once a concession has been made to him, and, relatively, how helpless the majority is when once it has announced, as Mr. Harris has announced openly, that any tariff-reform bill which is an improvement on the McKinley law will be granted. But we believe that these difficulties have been greatly and unnecessarily increased by the policy that has been adopted toward the "conservatives," and that it is high time to call a halt. Suppose the finance committee make a candid statement of just how far they have already gone and what the democratic opponents of the bill still demand, with an explicit list of the senators demanding more; then appeal to the democratic party throughout the country to deal with the men who threaten to betray the cause. Depend upon it, the effect would be immediate and decisive. So long as the kindly veil of secrecy is hung between these men and the indignation of the party, so long as they can pose as the special champions of "conciliation," when their own greed is all that needs to be conciliated, the party and the loyal leaders of the party are in an entirely false position. They are compelled to assume a responsibility that does not belong to them. Why should the enemies of the party, still wearing its colors, be allowed to fight the principles of the party from ambush? Let them be driven out into the open, where the party can get at them. Then, if they think sugar certificates are a good protection against public scorn, let them try them and abide the consequences.—N. Y. Times.

Wages of Silk Weavers.

One proper reform in the relation between the silk manufacturers and weavers is indicated by the interviews which we publish. Certain manufacturers put forward in their statements for publication the fact that they are ready to pay the weavers from $3 to $4 a day. Now, this sounds very liberal and tends to destroy all sympathy with the operatives among those who are not familiar with the methods of the mill, but when it is understood that the weaver who is now so unaccountably refusing "$3 and $4" is obliged to prepare his own loom for work for nothing and that this operation may consume many weeks in the year, it will be seen that the workman is not so unreasonable as would appear from the manufacturer's statement, and a very different light is thrown upon his present course in regard to wages. It will be observed that one of the weavers, whose interview we print, states that the average wages in Paterson for 1893 amounted to $5 a week, when the loom fixing and the long waits between work are considered, which is a very different thing from the spectacular compensation which these manufacturers propose as though it were for steady employment. The weaver whom we quote states that the wages under the schedule urged by the men would not yield more than from $11 to $13 a week. Surely not an exorbitant rate for highly skilled labor in a land where high protective duties are imposed entirely on the workingman's account!—Dry Goods Economist.

See the smallest merry-go-round in the world at 17 West Front street. 11-2t

You can leave periodical tickets at Amann's pharmacies, and at Blake's meat markets. 2-2t

PERSONAL MENTION.

THE name and fame of Col. Lew Ginger are matters of state pride throughout Colorado.

DR. H. P. STEARNS, head of the Hartford retreat for the insane, has held the position for twenty years and has had three thousand patients under his hands during that time.

GEORGE GRANT (colored), a native of Ireland, has applied for citizenship papers in the New York courts. He has a pronounced brogue, and speaks Gaelic with considerable fluency.

JESSE H. LIPPINCOTT, who died in Newton Center, Mass., recently, was the man who paid Thomas A. Edison one million dollars for the phonograph. His purchase covers all of Edison's improvements on it for a dozen years to come.

JOSEPH BAKER, a white-haired man of seventy, who has spent nearly all his life in prison, says he wants to end his days in the state prison at Waupun, Wis., which he declares to be the most "comfortable" institution of its kind in the country.

MRS. MARY ELIZABETH REIS, sister of Senator John Sherman, celebrated her eighty-fourth birthday at Lancaster, O., recently, and Mrs. William McKinley, mother of the governor, celebrated her eighty-fifth birthday in Canton, same state, a day later.

MRS. HANNAH BEDELL, who died at Hempstead, L. I., the other day, aged ninety-eight years, leaves eight children, forty grandchildren, ninety-seven great-grandchildren and twenty great-great-grandchildren, one hundred and sixty-five descendants in all.

GATHERED ABROAD.

PEOPLE of Russia, as a rule, speak only their own tongue.

THERE are now four thousand more Hebrews in Jerusalem than there were fifty years ago.

IN London there is a fur company which was established during the reign of Henry VIII.

THE empress of China has sent five ladies to the court of Berlin in order to learn German manners and etiquette.

DIJON, France, has a poplar tree with a record that can be traced to 722 A. D. It is 122 feet high and 45 feet in circumference at the base.

THE gigantic earth worms which infest the river banks in Gippsland, Australia, often grow to be six feet long and from one to three inches in diameter.

ON the occasion of the birthday of the sultan of Turkey recently all the persons imprisoned for small offenses who had served out two-thirds of their sentences were released.

THE most remarkable echo in the world is in one of the rooms of the Pantheon. Striking the hands together is said to make a noise equal to firing a twelve-pounder in open air.

IN A. D. 982 a town law was promulgated at Strassburg requiring the carpenters to do a prescribed amount of work every Monday for the bishop. No compensation was given for the work.

MULTUM IN PARVO.

ALL is but lip wisdom which wants experience.—Sir P. Sidney.

NOT one false man but does unaccountable mischief.—Carlyle.

THERE is little influence where there is not great sympathy.—S. I. Prime.

THE greatest difficulties lie where we are not looking for them.—Goethe.

I TAKE the true definition of exercise to be labor without weariness.—Johnson.

FIXED to no spot is happiness; 'tis nowhere to be found, or everywhere.—Pope.

THE covetous man never has money; the prodigal will have none shortly.—Ben Jonson.

THE world is a scene of changes; to be constant in nature were inconstancy.—Cowley.

AMERICA is a fortunate country; she grows by the follies of our European nations.—Napoleon.

HE who brings ridicule to bear against truth finds in his hand a blade without a hilt.—Landor.

LOVE with old men is the sun upon the snow—it dazzles more than it warms them.—J. P. Senn.

IF our zeal were true and genuine, we should be more angry with a sinner than with a heretic.—Addison.

The Reason Why.

"He was standing in the doorway and the lightning struck him on his bald head and killed him."

"I suppose the lightning struck him on his bald head because death loves a shining mark."

"No; because nature abhors a vacuum."—Chicago Tribune.

Home-seekers' Excursions South.

The Baltimore & Ohio Southwestern Railway has arranged a series of home-seekers excursions to points in Virginia, North Carolina, South Carolina, Georgia, Florida, Kentucky, Tennessee, Alabama, Mississippi and Louisiana at one fare for the round trip.

The dates of these excursions are as follows: June 5th, July 5th, August 7th, September 4th, October 2d, November 6th and December 4th.

Tickets will be good for twenty days, with stop-over privileges in state to which ticket is sold.

A splendid opportunity to visit the Valley of Virginia and other points South.

For rates and further information apply to nearest agent of the B. & O. S-W. railroad, or address O. P. McCarty, general passenger agent, St. Louis, Mo.

I have two little grand children who are teething this hot summer weather and are troubled with bowel complaint. I give them Chamberlain's Colic, Cholera and Diarrhœa Remedy and it acts like a charm. I earnestly recommend it for children with bowel troubles. I was myself taken with a severe attack of bloody flux, with cramps and pains in my stomach, one-third of a bottle of this remedy cured me. Within twenty-four hours I was out of bed and doing my house work. MRS. W. L. DUNAGAN, Don-aqua, Hickman Co., Tenn. For sale by Fisher & Streich, druggists.

The best screened, Hanging Rock lump coal, always on hand, at 8 cents a bushel. JOHN FLANNIGAN, 708 Market street.

Chris. Knost desires to close out all his flowers, preparatory to his removal to Cemetery Hill.

Have You Seen the Latest?

The MODEL STEEL RANGE

With Gas Stove attached? The combination makes it suitable for summer or winter use. We have

The Best Range

And carry the largest assortment of any house in the city. Do not buy a range until you have seen

The MODEL

And you will have no other. It is made at home.

THE CREAM CITY FLOUR BIN AND SIFTER is a perfect success and must be seen to be appreciated.

A full line of Gas and Gasoline stoves, Refrigerators, Ice Cream Freezers, Water Filters and coolers.

Do not buy WOOD OR IRON MANTELS until you have seen our stock.
Please give us a call.

F. A. GLOCKNER
Successor to GLOCKNER BROS.
130 W. Second St.

Just Received:

Barrel of Heintz's Sweet Pickles, and All the Bottled Goods For Picnics.

A Fresh Shipment of
Sander's Hams, Boiled Hams, Bologna and Bacon.

We are Headquarters for
Fruits, Berries, Vegetables and Groceries.

J. J. BRUSHART.

FOR SALE

A New Four-room Dwelling, with cellar, cistern and vault. Lot 35 x 133.

FOR $875

Enquire of
THOMPSON & KRICKER,
Real Estate and Loan Agents.

E. E. EWING
75 WEST SECOND ST

Is selling goods at very low prices, among which are

Dinner Sets,
Chamber Sets,
Silver Plated Knives,
Forks, Spoons, Etc.

ALL OF BEST QUALITY.

He invites you to call, and the inspection of his goods and prices cannot fail to impress you with the fact that nowhere else can you be better served.

Notice of Appointment.

Assignment of Mary B. Staiger.

The undersigned has been duly appointed and qualified as assignee in trust for the benefit of the creditors of Mary B. Staiger, by the probate court of Scioto county.

All persons indebted to said assignor will make immediate payment, and creditors will present their claims, duly authenticated, to the undersigned for allowance.

May 21, A. D., 1894.

HENRY C. LODWICK,
Portsmouth, Ohio.

GEORGE O. NEWMAN, Attorney.

A WHACK AT MID-SEASON DULLNESS!

For Four Days—Four Big Days!
Prices all in Buyer's Favor!

A Child's Ninety-cent Oxford Tie, Black, Tan, for 59 cents.
A Misses' Ninety-cent Oxford Tie, Black, Tan, for 64 cents.
A Woman's Ninety-cent Oxford Tie, Black, Tan, for 68 cents.
A Woman's $1.09 Button Boot for 77 cents.
A Woman's $1.75 genuine Vici Kid, Pat. Tip, Button Boot, for $1.28.

Much is said about reaching the people: we want the people to reach for the inducements we offer. This mid-season reduction sale commences Wednesday, the 6th inst., and continues until Saturday evening. We keep well to the front; if you want bargains in desirable goods, hasten to

CONNOLLEY'S ✦ SHOE ✦ STORE.

AUCTION SALE!

As we are retiring from business, we offer our entire stock, consisting of Men's, Boy's and Children Suits, Pants, Shirts, Hats, Underwear, Collars, Ties, Trunks, Umbrellas, Mackintoshes, and Rubber Coats at Auction Sale, to commence on

Thursday, June 7th, 1894,

AND TO CONTINUE UNTIL ALL IS SOLD.

We will also sell at private sale when not auctioneering. This is a rare chance to get bargains.

B. GUITERMAN,
Elk Building, Second Street.

The Stanton & Balmert Company
Distillers and Wholesale Dealers in
BOURBON AND RYE ✦ WHISKIES ✦ IMPORTED WINES
161 and 163 W. Front St. PORTSMOUTH, OHIO.

ESTABLISHED 1872.

WM. H. WILLIAMS,
Painter and Grainer.
Office: 90 West Second St. Shop: 31 West Front St.

STRAW HATS
FOR MEN, BOYS AND CHILDREN.

Finest and largest assortment to select from in town. Prices to suit the times.

FRANK LEGLER,
511 Chillicothe Street.

This Summer Will be Hot

Unless it differs from all other summers in this climate. Prepare for it by buying

A Refrigerator, An Ice Cream Freezer,
A Water Cooler, An Ice Box.

Where you can get one at a price never before equalled. Big lot of step ladders and lawn mowers.

The Quick Meal Gas and Gasoline Stoves

Save heat and temper, promote good will and peace on earth this sort of weather; we have 'em.

Screen Doors and Windows at Cost.

C. S. CADOT,
118 and 120 West Second Street.

NOTE THIS.

A FIRM

In any line, if it has
The Stock,
Help of the Right Kind,
And the Location,
Is bound to be successful.

This is the case with
FISHER & STREICH,
The Leading Pharmacists of Our City.

When in want of anything in the Drug line, do not fail to go where the Stock, the Help, and the Location are as near right as right can be.

ROBERT DODGE,
DEALER IN
STAPLE AND FANCY
GROCERIES

The Best Butter,
The Freshest Eggs,
The Finest Strawberries,
IN THE MARKET.

☞ Thirty bushels Home Grown Potatoes for sale very cheap.

At the Old Stand,
76 West Second Street.

WIN NYE
Cor. Fourth and Chillicothe.

Ink! Ink! Ink!
Black, Gloss Black, Blue, Red, Green and Violet. All colors and sizes.

Stationery.
Fine Linen Paper and Envelopes in boxes. Fine Linen Paper Ink Tablets, Pencil Tablets. All sizes. Foot's Cap, Letter Paper, Envelopes, Pens and Penholders.

Atomizers.
Have the finest and most extensive line ever brought to the city.

Nye's Sarsaparilla
For the blood. Guaranteed.

SPRING SUITS

Made as clean as new, or colored in any shade desired, and pressed. DRY CLEANING A SPECIALTY. Colors warranted and satisfaction guaranteed at

THE BUCKEYE,
50 E. Sixth St., near Postoffice.
J. L. PEIPER.

UNANIMOUSLY

That Sixty-Thousand-Dollar Bond Ordinance Goes Through.

The Proposition to Purchase Supplies for the Electric Light Plant at a Cost of Nine Hundred and Eighty-five Dollars Passed.

It was very, very warm last evening, and as the council chamber is not naturally the coolest place on earth, the session of the city council last evening was not a very long one. The business for which the council met was expeditiously transacted, without debate.

The following were present: Adams, Bannon, Coapolley, Doty, Neill, Rider, Ross, Wall, Ridenour and Turley.

A resolution to borrow $2,000 from Samuel G. Reed, for three months at 7 per cent., was unanimously passed, the money being for the fire fund.

Mr. Wall read the ordinance to issue $60,000 bonds to pay the city's floating debt a third time, and on his motion it was passed, all members present voting aye. The clerk was authorized to publish the same.

Mr. Doty read a second time the ordinances to vacate a part of the first alley in the Glover addition, north of Glover street, and 225 feet of an alley in the board of trade addition, parallel to and between Seventh and Eighth streets.

Mr. Adams said that a messenger for the old volunteer fire department was drawing $4 a month pay from the city for services at the Gay street engine house, and as he thought this a useless expenditure he moved that it be dispensed with. So ordered.

Mr. Doty moved that the report of the light committee in regard to fixing up the light plant be approved, and the light committee be authorized to purchase the required material. After some discussion it was decided that the best way to make the purchase would be for the committee to correspond with the various light companies.

Mr. Turley was granted permission to continue Saturday night markets, and also to advertise spaces in market for sale to the highest bidder. Mr. Turley did not expect to pay off the floating debt by the revenue from the sale of spaces, but hoped to be able to get sufficient money to keep the market space clean.

Council then adjourned.

Hon. M. Stanton came in during the session and was an interested listener.

A YOUTHFUL RIDER.

But the Horse Threw Her and She Was Taken Home in a Baby Carriage.

A little seven year old girl of Mr. and Mrs. Nate Rickey met with a painful accident yesterday afternoon on East Second street. The little girl had become convinced that she was destined to shine as a bareback rider and accordingly mounted the family horse and, dispensing with a saddle and other customary equipments for horseback riding, proceeded to take a ride. Everything went lovely for a short distance, but just as the horse was opposite Mr. W. J. Emmitt's residence on East Second, the young rider was thrown to the ground, and before she could be rescued the horse stamped on her several times, cutting a severe gash in her head, and one near the knee, besides tearing her clothes and bruising her up considerably. Kind and willing hands picked her up and placed her in a baby buggy belonging to Mrs. Leslie Turley, and the youthful rider was taken home. She will be confined to the house for several days.

BY A SCORE OF 12 TO 7.

Chillicothe's Base Ball Club Downs the Portsmouths Sunday.

The Chillicothe Gazette has the following on the game of ball between Coriell's nine and the Chillicothes Sunday afternoon:

"The Sciotos and Portsmouths, managed by Ed. Coriell, crossed bats at the Childrens' Home park, yesterday afternoon, and played the best game so far this season, before a crowd of about 600 people.

The game opened with a home run by Macmana for the Portsmouths, but closed with a score of 12 to 7 in favor of the Sciotos, who were credited with twelve hits to their opponents ten. De Lotel caught a good game for Portsmouth, Bender's pitching being fair, and the same can be said of Albright and Mitchell of the Sciotos. The game of the day was that of Hunter on second, his playing being fine, well-seconded by Crow at first and Reutinger on third. Umpire Michael Welch gave average satisfaction, and errors, though plenty, were not overwhelming."

MOUNTAIN LAKE PARK.

On the Main Line of the Baltimore & Ohio Railroad.

On the crest of the Alleghenies, 2,000 feet above tide water, is one of the most charming and healthful resorts and contains 50 acres of forest and glade. The temperature is delightful and hay fever and malaria are unknown. The park is lighted by electricity. The hotels and boarding houses are first-class; board from $7 to $12 per week. Furnished cottages or rooms at reasonable rates. All Baltimore & Ohio trains stop at the park. Write to L. A. Rudisill, Superintendent, Mountain Lake Park, Md., in regard to hotels, etc., and for information as to time of trains, rates of fare, etc., call on any agent of the Baltimore & Ohio Southwestern Railway, or address O. P. McCarty, General Passenger Agent, St. Louis, Mo.

"Many of the citizens of Rainsville, Indiana are never without a bottle of Chamberlain's Cough Remedy in the house," says Jacob Brown, the leading merchant of the place. This remedy has proven of so much value for colds, croup and whooping cough in children that few mothers who know its worth are willing to be without it. For sale by Fisher & Streich.

All varieties of flowers at Chris. Knost's at 25 per cent. discount.

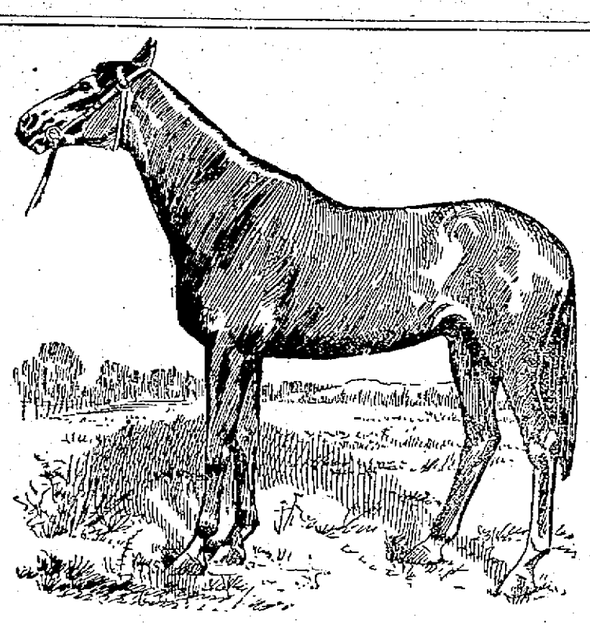

DR. RICE, WINNER OF THE BROOKLYN HANDICAP—TIME, 2:07¾.

Dr. Rice was probably the best-conditioned horse in the great race. Less than a year ago the colt was considered unable to stand racing, but good training developed the wonderful staying qualities he showed in the handicap. His victory was a complete surprise to the frequenters of the turf and the great mass of turf experts. He was sold a year ago to Foster, his present owner, for $5,000.

12 HOURS AND 18 MINUTES.

The Message Leaves Sandusky at 5:30 a. m. and Arrives Here at 5:48 p. m.—Trimmer's Crack Run.

The message which left Sandusky at 5:30 yesterday morning in care of a wheelman, arrived here at 5:48 last evening, the distance, 212 miles, being traveled in 12 hours and 18 minutes. This was about a half an hour better than the time estimated by the Sandusky people and 11 minutes longer than Dave Stahler's estimate. The only extraordinary incident in the run was the serious injury of one of the riders at Marion, named Mack.

It was a great feat and demonstrates clearly the practicability of using the wheel as a rapid conveyance.

The fastest time was made by Trimmer who had the last run of ten and one-half miles which he made in twenty-nine minutes. The wheelman in the southern half of the race made better time all around than those in the northern half.

Local wheelman to the number of about forty gave a lantern parade at 8:30 last night.

The Portsmouth cycling club held an informal reception at the club rooms during the evening and banqueted the visitors among whom were M. W. Bliss, Columbus; F. C. Hopley, Bucyrus, F. H. Isenhart, Sandusky, Rufus Hayes, Waverly.

Y. M. C. A. NOTES.

Gymnasium Classes Discontinued—Fourth of July Meeting—Reception, June 21.

The gymnasium classes have been discontinued for the summer, but the "gym" will be open for exercise as usual from 8 a. m. to 9:30 p. m.

The Religious Work committee will make special preparations for the meeting on the Sunday p ceeding July 4. Rev. Dr. Taylor will be the speaker, and there will be special features.

The date of the public reception has been changed from June 19, to June 21.

That's Right.

Captain Charles D. Slagle, commanding Vienna camp, No. 35, Sons of Veterans, Portsmouth, O., has completed arrangments with the Boyd county fair board, to run a steamboat excursion of twelve hundred people to attend our grand celebration on the Fourth of July. This in addition to the large number of people who will be drawn by the unusually large number of attractions offered this year, together with excursions from other cities about to be consumated, will bring without doubt the largest crowd that has ever been in the city.

The fair companies have always been very successful in all of their exhibibitions, and this one bids fair to surpass all previous efforts.—Ashland Daily News.

We know Ashland will get there in great shape with her celebration and if previous efforts in this direction are a criterion she will undoubtedly give a big celebration. Portsmouth will be well represented on the Fourth with the Sons of Veterans big excursion, a Portsmouth band, two base ball clubs and others. Ashland promises a great entertainment and her visitors on that day will be perfectly at home. Ashland Park, where the exercises are to be held, contains about sixty acres and it is a minature forest, race track, fair grounds and all other necessaries. It is one of the most beautiful parks in the state. It is also a historic spot of great interest. Let no other city get ahead of you, Ashland!

Indefinitely Postponed.

On account of the commencement of the high school, which is to occur on next Thursday evening, the lecture which was announced by the United Brethren church of East Portsmouth for that evening has been recalled. It was not known to those having the matter in charge that this was the date of the graduating exercises, hence this confliction.

The lecture thus announced for Thursday evening, June 14th, has been postponed indefinitely, owing to the fact that arrangements must be made with the speaker before the time can be announced. Any one having purchased a ticket can use the same when the lecture is given, or money will be returned if desired when tickets are returned to person from whom obtained.

J. B. MATHIAS, Pastor.

On Thursday, June 14th, we will have a special sale of trunks. Will be sold cheap. B. GUTERMAN,
12-14 Elk Building.

Flowers are dirt cheap at Knost's.

SWEET SIXTEEN.

Miss Edith Noel, of Friendship, Delightfully Surprised.

Quite a number of the city friends of Miss Edith Noel, of Friendship, gave her a very pleasant surprise party last evening at her residence, yesterday being her sixteenth birthday. The following young ladies and gentlemen met at the residence of the Misses Merrill, and drove out to Friendship in carriages: Misses Lizzie Funk, Mamie Brown, Irma Rayden, Bessie Anderson, Kate Anderson, Nora Merrill, Fannie Merrill and Pearl Merrill, and Messrs. Tom Kieff, Power Brown, Frank Walters, Warwick Anderson, Kinney Funk and Elbert Patterson.

The party were royally entertained by Miss Noel and spent a delightful evening, returning to the city about 11:30. Miss Noel was the recipient of a number of beautiful presents.

Pine Creek.

Daniel Oakes, Jr., and sister, were visiting at Dogwood Ridge Sunday.

Wesley Morrison, of 'Possum Hollow, is working for Christy Flanagan.

Mr. John Gleim and wife were visiting at Daniel Oakes' last Sunday.

Bicycle riding seems to be great pleasure for the boys of this vicinity.

Miss Minnie Burns, of Chaffin's Mills, will teach our school the coming winter.

Quite a large crowd of young folks were gathered at Besenbeck's last Sunday.

Dan Gleim and sisters and George Rase were visiting at Schneider's last Sunday.

Charles Schneider and wife, of Powellsville, were visiting at John Gleim's last Sunday.

Ernest Marsh and wife were visiting Mrs. Marsh's folks at this place a few Sundays ago.

Frank Boldt and Wesley Morrison were calling on Christ Besenbeck Saturday evening.

Crist Besenbeck and Willie Dietz made a pleasant call at Adam Gleim's Sunday night.

Mr. Andy Rose and son Jake, of Chaffin's Mills, were visiting at Frank Gleim's Sunday.

Mr. and Mrs. Patton were visiting at Mr. Patton's, of Wheelersburg, a few days last week.

Mr. Ach and family, of Wait's station, were visiting at Smith's, of Slabtown last Sunday.

Miss Annie Dietz and her best friend, of Portsmouth, were seen in our vicinity Sunday last.

Miss Tena Oakes, of Portsmouth, after spending a week with her parents, returned home last Sunday.

Mr. Besenbeck gave the young folks a dance last Wednesday night. A large crowd was present and all report having a good time. They tripped the light fantastic until a very late hour, when they all went home happy.

A Distinguished Visitor.

Mr. John A. Warner, of Portsmouth, deputy grand commander, Knights Templars of Ohio, was the guest of Wm. H. Mills, of South Paint street, yesterday. He left this morning for Dayton, to attend the funeral of Past Eminent Sir Gabriel Harmon, of Reed commandery, who was well and favorably known to a great many citizens of Chillicothe.—Chillicothe Gazette.

Great sale of carriages, wagons and carts, both new and second hand. All kinds of carriage repairs. Great reduction in prices. Call and examine my stock before you buy. Thos. B. Nichols, Nos. 74, 76 and 78 West Third street. jan9-tf

Home for Aged Women.

The Home for Aged Woman Association will meet at the regular board meeting, which will be held at the home on West Fourth street Wednesday afternoon, June 12 at 3 o'clock. A full attendance is desired.

9-3 CLAY B. NEWMAN, Secy.

Home Seekers' Excursion,

May 29th, via. C. P. & V., to all points in Arkansas, Colorado, Idaho, Kansas, Minnesota, Nebraska, the Dakotas, Texas, Utah, Oklahoma, Missouri and Montana at one fare for the round trip, limited to 30 days. Call on or address Floyd L. Smith, D. P. A.

Sometime ago I was troubled with an attack of rheumatism. I used Chamberlain's Pain-Balm and was completely cured. I have since advised many of my friends and customers to try the remedy and all speak highly of it. SIMON GOLDBAUM, San Luis Rey, Cal. For sale by Fisher & Streich.

Board of trade at new council chamber tonight.

CONDENSED NEWS

Gathered From All Parts of the Country by Telegraph.

The certification of T. R. Chapman, of New York, of the brokerage firm of Moore & Schley, to the district attorney for indictment with the recalcitrant newspaper witnesses will be made by Vice President Stevenson.

The latest advices from Hawaii are very disquieting to the administration. They indicate not only an unsettled condition of affairs in the islands, but also a gradual falling off in the popularity and strength of the provisional government.

Early Monday morning a short trestle bridge on the Wheeling & Lake Erie railway, located at the Howell Coal Co.'s East Greenville mines, five miles northwest of Massillon, O., was blown up with giant powder, and the ruins then burned.

The senate Monday confirmed the following nominations: Buchanan Sybley, to be surveyor of customs at Baltimore; W. Oscar Hamilton, United States attorney for the northern district of Texas; J. J. Wharton, postmaster at Morgantown, W. Va.

Destructive forest fires are raging in the neighborhood of Nestoria, Minn., on the line of the South Shore. The South Shore bridges were burned late Saturday, stopping traffic to Duluth, and it was necessary to protect the company's property at Nestoria.

A valuable pre-historic discovery has been made at Eagan, S. D., in a mound. A tomb has been uncovered lined with cement. In the tomb's compartments are twenty male skeletons averaging eight feet in height. A rude altar and many bronze utensils were exposed.

The wife of George Zimmerman, a wealthy farmer living one-half mile east of Decatur, Ind., committed suicide Monday morning by taking morphine. They were married about six weeks ago and were, to all appearances, living happy. No cause is assigned for her act.

At Indianapolis during Sunday night there was a quarrel between colored men over a crap game, and Henry Fin was carried to the hospital with ghastly knife wounds in the shoulder and breasts. Lee Smith was also taken there with two bullets in his body. Both men are dangerously hurt.

Near Collinsville, Tex., Creed Hearndon shot and killed J. J. Reasor, a prominent citizen of Cooke county. While talking pleasantly Hearndon called Reasor's attention to something in the yard. Reasor turned his head, Hearndon shot him behind the ear. Hearndon has not been captured.

THE MARKETS.

CINCINNATI, June 12.

FLOUR—Spring patent, $3.35@3.85; do fancy, $2.75@3.00; do family, $2.35@2.60. Winter patent quotable at $2.75@3.10; fancy at $2.50@2.60; and family at $2.10@2.15; extra at $1.50@1.65; low grades at $1.60@1.75.

WHEAT—Sales of rejected red, track, at 55c; No. 2 red, track, at 57c; No. 3 do at 55½c.

CORN—Sales No. 2 white, track, at 45c; No. 2 yellow, track, at 42¾c; yellow ear, track, at 48c.

OATS—Sales No. 2 mixed, track, at 43c; No. 3 do at 42c; No. 3 white, track, at 43c.

CATTLE—Select butchers', $4.00@4.25; choice, $4.40@4.50; oxen, $2.00@4.00. Heifers: Good to choice, $3.75@4.10; fair to medium, $3.25@3.65. Cows: Good to choice, $3.40@3.75; fair to medium, $3.00@3.35; common and thin stuff, $1.75@2.50; fat dairy cows, $2.75@3.50; stockers and feeders, $2.25@4.00; yearlings and grazing calves, $2.00@3.25.

VEAL CALVES—Common and large, $2.25@4.00; fair to good light, $4.00@4.50; extra, $4.75@5.00.

HOGS—Select butcher, $4.80@4.85; packing, $4.65@4.75; common and rough, $4.00@4.60; fair to good light and fat pigs, $4.50@4.70; common to fair pigs, $3.75@4.50.

SHEEP AND LAMBS—Sheep—Top yearlings and wethers, $3.50@3.75; good to choice ewes and wethers, $2.75@3.50; common to fair, $1.50@2.50. Lambs—Shippers: Extra, $4.40@4.50; good to choice, $3.75@4.35; common to fair, $3.25@3.50; butchers', $2.50@3.00; common, $2.00@2.25.

WOOL—Unwashed: Fine merino, per lb., 8@9c; quarter blood clothing, 13c; medium delaine and clothing, 13@14c; coarse 11c; medium combing, 14c. Washed: Fine merino, X to X X, per lb. 15@16c; medium clothing, 17@18c; delaine fleece, 17@18c; long combing, 17@18c; quarter blood and low, 15@17c; common coarse, 15@16c; tub-washed, choice, 21@22c; tub-washed, average, 18c.

BALTIMORE, June 12.

WHEAT—No. 2 red spot and June, 59¼@59½c; July, 60⅝@60¾c; August, 61⅛@61⅜c.

CORN—Mixed spot, 45¼@46c; June 46c asked; July, 45c bid.

OATS—No. 2 white western, 49c asked.

RYE—No. 2, 55@56c.

PHILADELPHIA, June 12.

WHEAT—No. 2 red June, 59½@60c; July, 60½@61; August, 61½@62c; September, 62½@63c.

CORN—No. 2 mixed June and July, 45½@45¾c; August, 46@46½c; September, 46½@46¾c.

OATS—No. 2 white at 47½c; No. 2 white June and July, 47@48c; August, 38@39c.

NEW YORK, June 12.

RYE—Western, 58@57c.

WHEAT—No. 2 red, store and elevator, 61@61¼c, afloat 61½@61¾c, f. o. b., 62@62½c, ungraded red, 57@61c, No. 1 northern, 63½c.

CORN—No. 2, 45@45⅛c elevator, 45@45⅜c afloat.

OATS—No. 2, 47½c; No. 2 white, 48; No. 2 Chicago, 48½c; No. 3, 46@47c; No. 3 white, 46¾@47c; mixed western, 48½@50c; white do, 49@51c; white state, 48@51c.

PITTSBURGH, June 12.

CATTLE—Prime, $4.50@4.65; good, $4.40@4.60; good butchers', $4.10@4.40; rough fat, $3.25@3.70.

HOGS—Best Philadelphias, $4.80@4.85; best Yorkers, $4.75@4.80; common to fair Yorkers, $4.65@4.70; pigs, $4.65@4.70; good heavy sows, $4.00@4.25.

SHEEP—Extra, $3.60@3.70; good, $3.05@3.25; fair, $2.20@2.75; lambs, $3.10@5.00. Veal calves, $4.50@5.00; heavy and thin calves, $2.25@3.25.

BUFFALO, N. Y., June 12.

CATTLE—Prime export steers, $4.60@5.00; good, $4.50@4.75; light to fair, $3.00@4.40; mixed butchers, $3.50@4.15; bulls dull and 10c lower; good, $2.25@3.75; choice, $3.00; oxen, $2.50@3.00; fresh cows, steady; springers in best demand at $35@45 per head; veals dull at $3.50@4.50.

HOGS—Yorkers, $4.85@4.90; good mixed, $4.90@4.95; mediums and heavy, $4.95@5.00; pigs, $4.90@4.95; roughs, $4.00@4.50; stags, $3.00@3.25.

SHEEP AND LAMBS—Mixed light to good sheep, $2.50@3.25; choice wethers, $4.00@4.25; spring lambs common light to best, $3.50@5.25; yearlings, $3.25@4.00.

CHICAGO, June 12.

Cash quotations—Flour: Firm. No. 2 spring wheat, 58½c; No. 3 spring wheat, nominal; No. 2 red, 58½c; No. 2 corn, 40½c; No. 3 yellow, 41c; No. 2 oats, 31c; No. 2 white, 32½@32c; No. 3 white, 30½@31½c; No. 2 rye, 49½c; No. 2 barley, nominal; No. 3, 50@51c; No. 1, 50@52c.

TOLEDO, O., June 12.

WHEAT—No. 2 cash, 57½c; June, 57½c; June, 57¾c; July, 58½c; August, 59¾c; September, 60¾c; December, 63½c.

CORN—No. 2 cash, 46c; No. 3, 40c; No. 2 yellow, 42c.

OATS—No. 2 mixed, 40c; No. 2 white, 41c.

RYE—Cash, 56c.

CLOVER-SEED—Dull, but steady; prime cash, $5.50; October, $4.00.

Marriage Not a Failure.

The country bride and bridegroom, with clothing crackingly new, walked lovingly hand in hand down the broad hotel dining-room, two souls with but a single thought, and blindly oblivious to all things else but each other in this great, happy earth of ours. Almost crowded on one chair, he fondly fed her as the parent bird its little chick. "Darling," he murmuringly clucked, "shall I skin ye a pertater?" "No, deary," she gurgled, "I've one already skun."

Received this Week at

MARTING BROS. & CO'S.

New Wash Dress Goods

CONSISTING OF

Ginghams in Small Checks and Stripes.

Pongees in Light and Dark Colored Grounds, 12½c.

Satteens and Moiree, 12½c per yard and up.

New Novelties

IN

Summer Millinery

26 new pieces of Chinese and Japanese Matting at 12½c and up to 40c.

MARTING BROS. & CO.

515 Chillicothe St. and

12 W. 6th St.

Deer Park and Oakland

On the Crest of the Alleghenies.

(Main Line B. & O. R. R.)

Season opens June 23, 1894.

Rates, $60, $75 and $90 a month, according to location. Address

GEORGE DeSHIELDS, Manager;
Deer Park, Garrett Co., Md.

Mountain Lake Park

Between Deer Park and Oakland.

Season opens June 1, 1894.

MOUNTAIN LAKE CAMP MEETING,

MOUNTAIN LAKE CHAUTAUQUA,

W. L. DAVISON, D.D., Sup't Instruction.

INTERSTATE W. C. T. U. CONVENTION.

Rates, $7 to $15 per week. Address

L. A. RUDISILL, Superintendent,
Mountain Lake Park, Md.

Dissolution of Partnership.

NOTICE is hereby given that the partnership existing between Fred Rider and Richard M. Kricker, doing business under the firm name of Rider & Kricker, was on the 2nd day of June, 1894, dissolved by mutual consent, and that the business in the future will be carried on by Fred Rider alone.

FRED RIDER.
RICHARD M. KRICKER.

Portsmouth, O., June 2nd, 1894.

Reliable Gasoline Stove

THE BEST STOVE IN THE MARKET.

EVERY STOVE GUARANTEED.

We have a Large Stock, which we will sell at prices to suit the purse of Everyone. Give us a call.

WATKINS BROS.

72 WEST SECOND STREET.

We Now Have the Largest Stock of

PAINTS, STAINS, WHITE AND TINTED LEAD

And General Painters' Material,

To be found in Southern Ohio, which being bought for Cash will be sold lower than the lowest.

Call at the Chillicothe Street Paint Store.

J. W. DODGE & CO.

The Cleveland Bicycle.

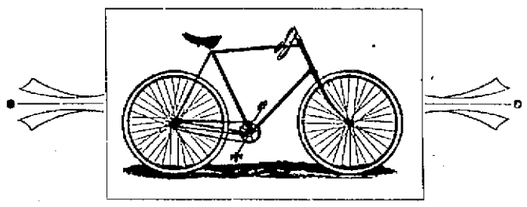

CONSTRUCTED OF THE BEST KNOWN MATERIAL,

BY THE BEST OF SKILLED LABOR.

FITTED WITH THE BEST BEARINGS IN THE WORLD,

THAT ARE POSITIVELY DUST-PROOF.

THE MOST RESILIENT TIRE YET INVENTED,

THAT CAN BE REPAIRED QUICKER AND EASIER THAN ANY OTHER TIRE IN THE MARKET.

EVERY WHEEL GUARANTEED.

H. A. LOZIER & CO.,
Cleveland, Ohio.

FOR SALE BY

STAHLER BROS.,

Dealers in All Kinds of Machinery, Carriages, Wagons and Harness,

Corner Third and Market.

The Moneyless Man

OR THE

Moneyless Woman

Can't Reach the Prices we Make this Week,

But the man or woman with a little money can strike it rich.

Summer weather will make you turn your thoughts to Summer Raiment.

We are making the lowest prices ever named in this town on Dry Goods and Notions.

COVERSTON & CO.

607 Chillicothe Street.

CHESAPEAKE & OHIO RAILROAD CO

In Effect May 13, 1894.

EAST BOUND.	WEST BOUND.
*12:00 Noon.	*4:50 a. m.
*3:16 p. m.	*7:18 a. m.
†7:02 p. m.	*2:36 p. m.
*10:16 p. m.	†8:16 p. m.

*Daily. †Daily, except Sunday.

F. F. V. Limited, 3:16 p.m. arrives Washington 7:12 a.m.; Baltimore, 8:15 a.m.; Philadelphia, 11:00 a.m.; New York, 1:40 p.m.; Boston, 8:00 p.m.

F. F. V. Limited, 2:36 p.m., arrives Cincinnati 5:50 p.m.

Washington Express, 10:16 p.m., arrives Washington, 2:15 p.m.; New York, 9:05 p.m.

Cincinnati Fast Line, 4:50 a.m., arrives Cincinnati, 8:05 a.m.

Quickest line to all points in the South-East. Apply to any ticket agent for additional information.

C. W. STEVENS, Gen. Manager.
G. B. RYAN, Assistant G. P. A.
H. W. FULLER, Gen. Pass. Agt.
E. M. FERRELL, Agent.

BALTIMORE & OHIO SOUTH-WESTERN Ry

SOLID VESTIBULED TRAINS

WITH PULLMAN

Palace Sleeping Cars

TO

NEW YORK CITY,

VIA

WASHINGTON CITY,

Baltimore and Philadelphia.

THE SHORTEST AND BEST LINE

VIA CINCINNATI

TO

Louisville, Indianapolis, Kansas City, St. Louis, Chicago, Omaha.

PULLMAN SLEEPING CARS

THROUGH TO

ST. LOUIS.

Lowest Rates, Quickest Time and Best Accommodations.

Tickets sold and Baggage checked through to destination.

Trains leave PORTSMOUTH as follows: Mail 7:00 am; Accommodation, 3:00 pm.

Trains arrive PORTSMOUTH as follows: Mail 5:30 pm; Accommodation; 11:20 am.

For reliable information, maps, time of trains and the best possible rates, apply to

GEO. BERTHOLD or J. H. CLOUGH,
Local Agents at Portsmouth, Ohio.
O. P. McCARTY,
General Passenger Agent, St. Louis, Mo.
W. M. PEABODY,
Vice President and Gen. Mgr., Cincinnati, O.

Cincinnati, Portsmouth and Virginia

Cin. Mail.	Cin. Ex.	STATIONS	Ports. Mail	Ports. Ex.
LEAVE			ARRIVE	
P M	A M		A M	P M
1 18	6 05	..... Ports'm'th	12 05	8 00
2 29	6 47	..... Olivey	11 24	7 57
2 41	6 59	..... Barden	11 11	7 45
3 01	7 21	..... Peebles	10 49	7 23
5 55	10 10	.....Cincinnati	8 00	4 50
ARRIVE			LEAVE	

Sciotoville trains leave Portsmouth at 5 40 a m, 10 20 am and 5 40 pm. Arrive at Portsmouth 6 20 am, 11 00 am and 6 20 pm.

Close connection is made at Portsmouth with trains for Hamden, Ashland, Ironton, and all points East on the B. & O. S. W., S. V. and Shenango and Ohio railways.

SAM'L HUNT, General Manager.
E. F. GRAY, Gen. Pass. Agt.
FLOYD L. SMITH, District Passenger Agent, Portsmouth, Ohio.

N & W R. R. Norfolk & Western R.R.

Schedule in effect May 20, 1894.

ALL TRAINS DAILY.

Trains leave Portsmouth as follows:

EAST BOUND.

10:55 am—The Kenova and Chicago Express—Arrives Kenova 12 25 noon. Connects with C. & O. at Kenova for Huntington, Charleston, and all points East. Pullman Sleeper, Chicago to Kenova.

3:47 pm—Local Accommodation—Arrives Kenova 5 20 pm, makes all stops. No connection beyond Kenova.

8:50 pm—Norfolk Express—For Bluefield, Radford, Roanoke, Norfolk and all points on Main Line. Pullman Buffet Sleeper Columbus to Roanoke.

WEST BOUND.

5:15 am—Norfolk Express—Arrives at Columbus 8 30 am. Pullman Buffet car, Roanoke to Columbus. Arrives Chicago 7 35 pm, via Hocking Valley and C. & E. Rys.

10:28 am—Local Accommodation—Arrives Columbus 2 20 pm, makes all stops.

4:47 pm—Kenova and Chicago Express—From Bluefield, Pocahontas and points on Kenova Division. Arrives Columbus 8 10 pm. Pullman Sleeper Kenova to Chicago via Hocking Valley and Erie railroads.

KENOVA DIVISION.

Trains leave Kenova daily, 8 10 am, Eastern time, for Bluefield, Pocahontas, and all intermediate stations. Also 11:25 pm, the Norfolk Express for Roanoke, Lynchburg, Richmond and Norfolk, Pullman Buffet Sleeper, Columbus to Roanoke without change.

For all information as to tickets, time cards, etc., apply to nearest ticket agent or address

W. B. BEVILL, Gen. Pass. Agt., Roanoke, Va.
ALLEN HULL, Div. Pass Agt., Columbus, O.

Cincinnati, Portsmouth, Big Sandy & Pomeroy Packet Co.

Palatial Sidewheel Steamers,

Boatsmt, Telegraph or Bonanza

Leave Cincinnati daily at 5 pm, from foot of Broadway. Pass Portsmouth daily, on up trip at 7 30 am, and on down trip at 8 pm for Cincinnati.

P. B. KEHOE, *Freight Agent on Wharf Boat.*
McFARLIN & HUTCHINS, Pass. Agts., 115 Market St. Portsmouth, O.

THE OLD RELIABLE

Portsmouth Steam Dye House,

71 and 73 West Third St.

Ladies' and Gentlemen's Clothes cleaned and dyed or colored in any shade.

Dry Cleaning a Specialty.

H. HUELS.

PRICES TALK WITH THE SAMPLE SHOE CO.

LADIES' SHOES.

Fine Kid, Patent Leather Tip, worth $4.00, our price..... $2.24
Fine Cloth Top, Tip, the finest in the city, worth $4.00, our price.... 2.24
Fine Kid, in all the latest style tips, worth $3.50, our price..... 1.69
Fine Kid, 200 different kinds and styles, worth $3.00, our price 99
One Hundred different styles, worth from $3.00 to $2.50, our price.... 89
Patent Leather Slippers, worth $2.00, our price..... 79
Fine Sandals, worth $2.00, our price..... 79
Fine Kid Opera, worth $1.50, our price..... 69
Very Fine Kid Slipper, worth $2.25, our price..... 89

Youths' and Boys' Shoes.

Finest and best shoe in the land, worth $3.00, our price $1.69
Fine Button, Tips, in lace and congress, worth $2.50, our price..... 1.19
Fine Lace, worth $2.25, our price..... 1.05
Fine Congress and Button, worth $2.00, our price..... 89

Misses' Shoes.

Fine Kid, worth $3.50, our price..... $1.69
Fifty styles, Patent Tips, worth $3.00, our price 1.25
Twenty styles, all styles of tips, worth $2.50, our price..... 98
Twenty-five styles, all kinds, worth $2.00, our price..... 89
We have shoes for 79c, 75c, 69c, 58c and 60c that you can't duplicate for less than $2.00 a pair. You can have them with heels or spring heels.

We give you prices in this paper just the same as if you would price them yourself in our establishment. To convince yourself that we advertise strictly the truth, you must call and see for yourself; "what the eye sees the heart believes."

YOUR LEADING SHOERS,

MAIL ORDERS Will Receive Special Attention.

THE SAMPLE SHOE CO.

517 Chillicothe St., Portsmouth, O.

MEN'S SHOES.

Fine Calf Skin, worth $2.50, our price..... $1.25
Fine Calf Skin, worth $3.00, our price..... 1.39
Fine Calf Skin, worth $3.25, our price..... 1.49
Fine Calf Skin, worth $3.50, our price..... 1.59
Fine Calf Skin, worth $4.00, our price..... 1.69
Very good shoes, worth $2.00 in any store in the city, our price..... 99
One Hundred styles, all shapes and sizes, worth $2.00, $1.75 and the very cheapest $1.50, our price..... 89
Plow Shoes for farmers, worth $2.00, our price..... 1.10
Plow Shoes for farmers, the best make, worth $2.50, our price..... 1.15

Baby Shoes.

Baby shoes worth 40c, our price, 12c
Baby shoes worth 65c, our price, 20c
Baby shoes worth 50c, our price, 15c
Baby shoes, Red, 75c, our price, 39c
Misses' shoes worth $1.75, our price, 49c

NOT ONE.

Company H Hasn't a Single Coward Says Maj. Holmes.

Lawlessness Continues to Some Extent at Various Points.

Portsmouth Boys Stationed at Midvale—The Situation in That Vicinity at Three O'clock This Afternoon—An Agreement Reached But Not n Settlement—The Situation Somewhat Uncertain.

The following from the Uhrichsville Chronicle at 3 o'clock this afternoon gives the situation at that hour:

Special to the TIMES.

UHRICHSVILLE, June 12, 3 p. m.—Tuscarawas county has had a reign of terror for several days. Armed strikers in large bands have been marching to and fro. Yesterday five hundred miners burned Cleveland, Lorain and Wheeling railroad bridge at Midvale and shot an Italian watchman. His wounds are serious, but not fatal.

Citizens attracted to the place by the burning of the bridge, were held up by strikers with guns. Col. Coit with the Fourteenth regiment arrived last night. The troops have been distributed along the road at exposed points. Yesterday miners made desperate but unsuccessful efforts to pillage a hardware store of arms. Situation quiet but danger not over.

Company H is stationed at Midvale, and all are reported well. Major Holmes says there is not a coward in the company. W. H. STOUTT.

As will be seen in our telegraph news on the first page of today's issue, the great strike is almost over. The conference at Columbus finally agreed on a scale which is given in detail as above referred to. There was last night and this morning considerable lawlessness which told plainly that serious trouble was brewing and would have developed within a very short time had this agreement not been reached as it was. As it is, the new scale is meeting with a rough reception from the working miners, who have telegraphed remonstrances to the representatives in Columbus and insist that they will not abide by the compromise. New outbreaks are reported almost hourly and the troops may yet be needed for several days.

Ohio's representative did not sign the compromise and if Ohio miners refuse to accept it the result will be a disruption of their organization. The following from Bellaire explains the situation there:

Special to the TIMES.

BELLAIRE, O., June 12, 10 A. M.—Another big bridge, costing $8,000, burned on the C., L. & W. at Midvale, O., at 2 a. m.; also, bridge on Wheeling and Lake Erie, near Massillon, blown up.

Fakirs are doing a big business at the camps; the boycott on the soldiers has been lifted, and they can now buy lemonade, groceries, etc

All is quiet on the C. & O. division of the B. & O. Drunken West Virginia soldiers are still firing recklessly, and several Bellaire citizens have had narrow escapes from stray bullets. Governor McCorkle, of West Virginia, will call his troops home today.

Many shots were fired at railroad men along the C., L. & W. Tuesday, but none were injured.

The Fourteenth regiment is now at Uhrichsville, having been removed there by Governor McKinley to protect the C., L. & W. property there. If the miners accept the settlement reached at the Columbus conference, the troops will be withdrawn at once, if not accepted there will likely be much trouble. "Nothing less than seventy cents per ton will be accepted by Ohio miners," says their president.

POORMAN.

Dan Dacy Home.

Dan Dacy, lately a brakeman on the C., H. & D. railroad, is in the city visiting relatives. Dacy was formerly a resident of this city, being employed on the C., P. & V. and in the N. & W. yards. Owing to the falling off of traffic incident to the coal strike twenty-seven crews on the C., H. & D. were laid off, Dacy being among the number.

Moved from Chillicothe to Portsmouth.

Newt Moore, engineer on the N. & W. moved from Chillicothe today to North Waller street, this city. Mr. Moore formerly was yard engineer at Chillicothe but has lately been given charge of an engine on the road.

"Settin' 'Em Up."

Henry Fairtrace is settin' 'em up to the boys today over the arrival of an eight-pound boy at his house, yesterday.

BOARD OF TRADE TONIGHT.

Interesting Report on the C., P. & V. Car Shops to Be Submitted.

The committee appointed by the Board of Trade to examine and report upon a site for the C., P. & V. car shops have an interesting report to make. They have secured the option for sixty days on a desirable tract of land, at cheap figures, that will just suit. It is a number of lots in the Kinney addition to the city, formerly belonging to Philander C. Kinney, and is admirably located for car shops for this road. It fills the bill in every particular, and these shops, which will give employment to many mechanics, can be secured by a little effort. Now is the time to strike. Come out to the meeting tonight.

BILLY LEWIS.

Gets Badly Thumped by George Held Yesterday Afternoon.

Wm. Lewis, the well known rolling mill employé, called Geo. Held some bad names yesterday afternoon about 4 o'clock, in Henry Lennerty's saloon on Chillicothe street, and today probably wishes he hadn't, for Held promptly knocked him down and proceeded to thump him in the most approved fashion. The combatants were separated by Tuck Bierle and Tommy Thomas. Lewis was cut about the forehead by striking a chair in falling, and otherwise bruised up. The opinion of the spectators was that he deserved all he got.

SAM HALL BOUND OVER.

The Would-Be Rapist Recognized to Common Pleas Court Under $500 Bond.

Samuel Hall, whose arrest for attempting rape on little seven-year-old Mary Crane was noted in Friday's TIMES, had a preliminary hearing before Squire Foster Tuesday afternoon. A large crowd of neighbors attended the trial and there were a large number of witnesses, making the trial long and interesting. The defendant was bound over to common pleas court under bond of $500, in default of which he was sent to jail.

Death of Reuben Thompson.

Reuben Thompson, one of the pioneer residents of Springville, Ky., died at 3 o'clock this morning of the infirmities of old age. Mr. Thompson was one of the oldest and best known residents of Greenup county, Ky., and was also well known in this city. He was 86 years of age. He leaves three children, Anthony, who lives at home, James, who resides at Beattyville, and Amos, who is in one of the western states.

The remains will be taken to Mt. Zion, Ky., tomorrow at noon on the C. & O., and will be interred at that place at 2 o'clock.

A Typo's Fortune and Misfortune.

Charles Morris a typo of the TIMES office is smiling to day over the arrival of a little daughter at his residence yesterday. That is we suppose he is smiling. We don't know for sure, as Morris has the measels and is holding forth in a room at home under strict quarantine regulations. The fact of his having the measels unfortunately prevents him from responding to the young lady's calls for Pitcher's Castoria. The measels seem to have it in for Mr. Morris as this is the third time he has had them.

Another Monster Seventy-two Feet Long.

PORTSMOUTH, O., June 11.—To whom it may concern: I wish to state that I have been sick with dyspepsia and indistion for seven years. The Shaker medicine this day removed from me a tape-worm seventy-two feet long, which I believe has been the cause of all my sickness, and believe the Shaker doctor will and can do just as he agrees.

W. H. BECKMAN,
65 West Tenth street,
Rolling Mill Man.

The Reason Why.

The window which the fire committee of council was authorized to have cut in the north wall of the second story of the Seventh street engine house has not yet been put in, although there has been some talk of commencing work on it this week. The building is quite an old one and fears are entertained that the wall will give way in case the proposed window is put in.

For Circuit Judge.

The Republicans of this district will meet in convention at Chillicothe tomorrow to nominate a candidate for circuit judge. D. A. Russell will get the nomination without opposition.

Spring Lane to Shut Down.

Spring Lane distillery will shut down tomorrow for the usual summer layoff. The distillery will probably be closed several weeks.

On Wednesday, June 13th, we will have a special sale of children's suits, at half the value. B. GUTTERMAN.
12-13 Elk Building.

$100 DAMAGES.

Saloonist Kessler Will Pay for Selling to a Black Listed Man.

A Rare Suit in Mayor's Court Yesterday—Marshal Schmidt Will Sell the Deserted Boat and Contents—Police Notes.

The damage suit of Mary Jane Graff vs. Saloonist Leopold Kessler was tried in mayor's court yesterday afternoon. The case was mentioned in the TIMES several days ago. The plaintiff's husband is on the city's black list, and the law provides that saloonists who sell to anyone on that list are liable for damages. Mrs. Graff sued for $300, but the verdict gives her $100.

The deserted shanty boat which has been in Marshal Schmidt's care will be sold tomorrow. It was deserted by suspected river thieves, who skipped out when the officers went after them. The boat and its furniture, consisting of a stove, cooking utensils and other articles will be sold to pay the costs.

John and Ida Mahoney, the shanty boat people arrested Saturday night, have been discharged. The charge of stealing a fish net preferred by Edward Russell was not sustained, Russell is still held on suspicion.

FRAGMENTS.

The river gauges 13½ feet and falling.

Board of trade at new council chamber tonight.

The Bonanza will run in place of the Sunshine in the Pomeroy and Cincinnati trade.

Russell Newman is recovering from a six weeks' illness with typhoid fever. He was able to sit up for the first time yesterday.

Local freight No. 81 on the N. & W. brought in twelve damaged cars from the Kenova division this morning, for repairs at the shops.

Mrs. C. C. Brown, of Offnere street, will entertain very informally tomorrow evening in honor of her sister, Miss Bessie Power, of Indianapolis, Ind.

SIX O'CLOCK CLOSING.

A Sentiment in Favor, But Lack of Organization May Defeat the Movement.

The movement to have the clothing, dry goods and boot and shoe stores close at 6 p. m. during the summer may yet be defeated. There is a general sentiment in favor of the movement, but no one seems to be at the head of it and there has been no concerted or organized effort made. Nearly everyone interested acknowledges its justice, but the clerks have not taken hold of the matter as they should. Some one start around with an agreement, and signatures will be forthcoming.

A SURE GO.

Since the above was placed in type a paper has been circulated, and practically all the merchants have signed it. It provides for closing at 7 p. m. on and after Friday, June 15th, excepting on Tuesday and Saturday evenings. The agreement includes clothing stores, furnishing goods, boots and shoes and dry goods.

COURT HOUSE ITEMS.

A Few Ordinary Matters of Routine in the Several Offices.

A NEW ALLEY.

Justin Miller, George Brandau, Geo. Hast, Jacob Slagle, Fred Stearns, Bridget Timmonds, Wm. Wilson and James P. Bing have deeded land to the city for the establishment of a new alley between John and North Waller streets, from Gallia to Eighth. The transfer was made on the auditor's books this morning.

MORTGAGES CANCELLED.

W. D. Meyers and wife to Citizens' Savings and Loan Association, $100.

Daniel Crabtree and wife to Samuel Musgrave, $175.

Wm. Fitch and wife to Peter Brushart, Jr., $150.

Jas. C. Ball and wife to Maggie M. Crawford, $600.

Isabella Hall and husband to Maggie M. Crawford, $600.

MARRIAGE LICENSES.

W. J. Downing and Mattie M. Hayward, both of Wheelersburg.

PROBATE RECORD.

Samuel Hall admitted to bail.

Dr. Watts' estate. Independent claim disallowed. Exceptions.

Board of Trade Tonight.

Every member of the Board of Trade should be present at the meeting this evening. The C., P. & V. car shops matter will be discussed and committee to select a site will report favorably.

PERSONAL.

E. L. Gates is in Ironton today.

James Cleaver went to Ironton this morning.

J. C. Brock went to Ironton today on business.

John Doerr is in Ironton today on business.

Miss Annie Scott, of Third street, is quite ill.

Mrs. H. P. Wingo, of Beattyville, is quite sick.

E. M. Hampton was in Quincy, Ky., today on business.

Mrs. S. Ruggels went to Ashland this morning to visit friends.

Judge J. W. Bannon went to Hamden this morning on business.

S. P. Coppock went to Greenup this morning on a business trip.

Ben Anderson, of Cincinnati, is visiting his parents on East Third street.

B. Kouborth, a Greenup, K., lumber dealer, was in the city this morning on business.

Martin Schwartz, who keeps a saloon near the N. & W. passenger depot, is quite sick.

Mrs. A. Wise, of Columbus, is the guest of Mr. and Mrs. A. Maier, of East Fourth street.

J. J. Rardin, agent of the Singer Sewing Machine company, is in Riverton, Ky., today.

James Weaver will leave Thursday morning for Columbus, to be gone until Saturday evening.

Peter Buchert, of Bellevue, Ky., is visiting Mr. and Mrs. Peter Neudorfer, of Chillicothe street.

Joe Fulton, of Willard, Ky., who has been in the city for a few days past returned home today.

Miss Amy Thompson arrived home from Denver, Col., today. She reached Columbus this morning.

Hon. M. Stanton and Dick Barry were passengers on the N. & W. north for Columbus this morning.

Mr. and Mrs. John Buscher went to Washington C. H. this morning on the N. & W. to visit friends and relatives.

Silas Losee, Jr., yardmaster of the C. P. & V., is on the sick list. His place in the yards is filled by "Jack" Smith.

Miss Clara Kaufman will leave Saturday on a two months' visit at Hopkinsville, Ind., Cincinnati, and other places.

Mrs. Orlof Wertz and little granddaughter, and Mr. Wilber Wertz, went to Columbus on the N. & W. this morning.

Ex-policeman John Roecok, will move from Findlay street to the Brushart property on Eleventh street tomorrow.

Mr. and Mrs. Jacob Black, of Cincinnati, spent Sunday with Mr. and Mrs. Sam Levi, while enroute to Roanake, Va., on a visit,

W. H. Hoagland, of Chicago, formerly a well known railroad man of this city, arrived in the city today for a visit with friends.

Miss Lucy Moxley, of Ironton, has returned home after a week's visit with her cousin, Mrs. Jessie Bolles of West Second street.

Misses Bertha and Madeline Fitch, who have been the guests of Mrs. H. S. Grimes, returned to their home in Terre Haute, Ind., this morning.

Miss Bertha Reed, of Dana Hall Wellesley, Mass. will arrive in Delaware Thursday for a few days visit with friends. She will be home next Monday.

Rev. Dallas Tucker, rector of All Saints church, Rev. A. R. Taylor, of Christ church, Robt. Bryan and S. R. Ross, went to Chillicothe last evening via the N. & W.

Dave Thomas and wife returned yesterday from Oak Hill, where they were attending the funeral of a cousin of Mr. Thomas. Mr. Thomas is night operator at the N. & W.

Dr. Alex Robinson of Beatrice, Neb., accompanied by his wife and two little daughters, left yesterday for the West, after a few week's visit at the home of his mother, Mrs. L. C. Robinson of Gallia avenue.

Charles Busch, Jr., of Covington, Ky., and A. Newman, of Cincinnati, who have been the guests of Mr. and Mrs. Harry Weatherwax, returned to their homes yesterday, after a most delightful visit.

Mr. and Mrs. Daniel Hughes of Mands, Ohio are in the city to visit their son L. E. Hughes, who has been quite sick with typhoid fever for several weeks past. Mr. Hughes' condition is slightly improved.

Mrs. John Jones, of East Second street, and her aunts, Mrs. T. M. Lynn and Mrs. A. F. Bennett, and the latter's daughter, Miss Martha, went to Maysville, Ky., this morning on a visit to Mrs. Jones' daughter, Mrs. Blanche Thomas.

Mrs. W. O. Feurt, of Portsmouth, who was with a party of thirteen ladies from that city on a pleasure trip on the Iron Queen to Pittsburg, stopped off Sunday morning for a week's visit with her sister, Mrs. J. W. Jones.—Gallipolis Journal.

Dengess Miners Resume Work Yesterday.

J. B. Walker, agent of the Pocahontas Coal Co., was in the city yesterday. Mr. Walker said that the company had made arrangements with the Dengess miners, and that they resumed work yesterday.

Purchasing Carman Poles.

Harry Hartsel, of Greenville, O., was in the city last evening on business with E. M. Hampton. Mr. Hartsel is purchasing lumber for use in making carman poles for the German government.

PREPARED FOR WAR.

THE German army uses 137,000,000 blank cartridges a year.

THE Constitution, launched in 1797, is the oldest ship in the United States navy.

ON the march European soldiers are strung out in the proportion of 2,000 men to the mile.

THE pay of sailors in the British navy is inferior to that of men in the merchant service.

RECRUITS for the Chinese army are not accepted unless they can jump a ditch six feet wide.

THE list of the world's battles comprises 1,537 regular engagements whose names are worthy of record.

THE duke of Cambridge, commander in chief of the British army, attained his seventy-fifth birthday a few days ago.

THE latest pattern of rapid-fire guns throw a projectile through the air at the rate of 2,287 feet per second, or 1,968 miles an hour.

TWO HUNDRED new batteries of artillery are shortly to be added to the Russian army, which will increase the number of field pieces by 1,600.

THE most powerful hydraulic crane at present existing is reported to be one at the Italian government arsenal at La Spezia. It is capable of lifting 160 tons.

THE British volunteer forces, corresponding in certain points to our national guard, numbered 219,366 efficients during last year, an increase of 2,000 over 1892 and 5,000 over 1891.

ITEMS OF INTEREST.

CUTTING the hair is a sign of mourning in Persia.

A SWORD-FISH the size of a herring can terrify a sturgeon, which is the most timid of all fish.

A MARBLE statue with natural eyelashes adorns the Vatican at Rome. It represents Ariadne asleep, at the moment she was deserted by Theseus.

THE land on which the Metropolitan club of New York city has its home, at the corner of Fifth avenue and Sixtieth street, is 100x200 feet, and cost the enormous sum of $480,000. The building cost $1,000,000.

IN the Western Pacific ocean are several islands that appear and disappear at irregular intervals. They come up suddenly, to warm their brows in the sunshine, and then, after a few days or weeks, as suddenly disappear.

ALL the money that Baron De Hirsch, who owns several speedy horses, wins on the race track, he gives to the London hospitals. This has been his custom for years. Last season he won £7,500, and this year he doubled the usual donation to the hospitals, giving them £15,000.

A MAN in Atchison has a disease of the eyes which prevents him from correctly estimating distances. When he sees an acquaintance approaching, he cannot tell whether he is one foot or two hundred feet away, and often stretches out his arm to shake hands with a man a block distant.

ODDITIES IN TREES.

THE tallow tree, which produces a kind of fat, is one of the most useful trees in China.

FULTON G. BERRY, of Centreville, Cal., has on his plantation a tree which last season produced four thousand oranges.

THE celebrated "Apples of Sodom," which grow on the shores of the Dead sea, are a species of fungi similar to our "puff balls."

IN the West India islands, Nubia and the Soudan whistling trees are found. Peculiar shaped leaves and pods, with a split or open edge, give the wind a chance.

All my flowers must go, as all my buildings will be removed.
CHRIS. KNOST.

Every member of the board of trade should be present at the meeting this evening.

The successful man makes circumstances, the unsuccessful are governed by them.

Ten cent plants now 5 cents at Chris. Knost's. All others at reduced rates.

COLLEGE AND SCHOOL.

AT the last meeting of the Dartmouth faculty it was voted to make all studies of the senior year elective, and to abolish all required studies.

ENGLISH education dates from Alfred the Great, who ordered that the son of every freeman who could afford it should be taught reading and writing.

THE first private library mentioned by historians was that of Aristotle, B. C. 334. Strabo says it was large, but does not mention the number of the books.

A CIRCULAR issued by the United States bureau of education shows that in 1891 there were 3,804 libraries in the United States containing 1,000 volumes and upward.

THE library of the Vatican is the successor of the Roman imperial library, founded by Augustus, and contains many manuscripts that were written during the later empire.

THE translation of Quintus Curtius by Vaugelas occupied thirty years. The translator rendered every sentence five or ten different ways and finally chose that which pleased him best.

A NEW building for the accommodation of freshmen exclusively is being planned at Princeton. The scheme is backed by some of Princeton's most prominent alumni. It is proposed to erect a handsome structure, to cost at least thirty thousand dollars.

CAPT. JOHN D. SMITH, of Baltimore, has presented to the Johns Hopkins university a herbarium and botanical library of great scientific value. The collection will not be transferred to the university until fifty thousand dollars is raised for the erection of a building to contain it.

THE TRAVELER'S NOTES.

CANADA has no gold coins.

MEMBERS of the Austrian parliament get $4 per day.

ABOUT 1,200,000 articles are pledged with London pawnbrokers each week.

IN Russia, as in France, Italy and Spain, titles carry no privileges, either official or social.

THE textile congress of France has decided to adopt a standard list of prices, as in England.

THE amount paid as royalties on coal and metals in 1889 in the United Kingdom was estimated at £5,000,000.

THE longest time during which a note has remained outside the Bank of England is 111 years. It was for $125.

A PARISIAN is on trial for manslaughter, because his dog bit a pedestrian, causing the latter's death from hydrophobia.

BRICKS from what is believed to be the remains of the old Tower of Babel are still found in great profusion at Birs Nimrud, Babylonia.

THERE were in England and Wales last year 218,251 marriages, 914,189 births and 569,925 deaths. The estimated population of the two countries to the middle of the year was 29,731,100.

ART NOTES.

COUNTESS FEODORE GLEICHEN has modeled a statue of Queen Victoria, which is to be sculptured in marble for the Jubilee hospital at Montreal, Can.

THE statue of Benjamin Franklin which stood in front of the Electric building at the world's fair has been presented to the University of Pennsylvania.

THE Bavarian government has awarded Mr. Ridgway Knight, the well-known American painter, the cross of the Royal Order of St. Michael for the pictures which he has recently sent to Munich.

PROF. HUBERT HERKOMER, Bavarian and American by birth and bringing up, European in his art training, is declaiming against the British student who goes to Paris instead of to school in Bushey park, where he has a colony of young workmen and workgirls in art pursuits.

Chamberlain's Eye and Skin Ointment
Is a certain cure for Chronic Sore Eyes, Granulated Eye Lids, Sore Nipples, Piles, Eczema, Tetter, Salt Rheum and Scald Head, 25 cents per box. For sale by druggists.

TO HORSE OWNERS.
For putting a horse in a fine healthy condition try Dr. Cady's Condition Powders. They tone up the system, aid digestion, cure loss of appetite, relieve constipation, correct kidney disorders and destroy worms, giving new life to an old or over worked horse. 25 cents per package. For sale by druggists.

Call soon at Chris. Knost's if you want your choice of flowers.

FREE ADVERTISEMENTS

Advertisements under the head of "Wanted," "For Sale," "For Rent," etc., not to exceed three lines, will be published three times free.

LOST—A girl's hat Sunday afternoon, on the Chillicothe Pike, between Portsmouth and Davis Station. Finder return to Peter Brushart at Brushart Lumber Co. office and receive reward.

FOR SALE—Skiff, with oars. Call at Portsmouth Steam Dye House, H. Huels, West Third street.

FOR SALE—A family horse, phaeton and harness—everything complete. Will be sold at a great bargain. Enquire at Constant Lake's stable, near Upper Market square. 7-3

GREAT ATTRACTION

Large stock of French Satines, reduced from 25c and 35c down to 15c a yard.

Great selection of real English Ginghams, reduced from 25c down to 12½ a yard.

An entirely new stock of Black and Cream Silk Laces, also Cream and White Cotton and Linen Laces.

Examine our stock of Javanese Royal Wilton Velvet Carpet, 75c a yard; also our new stock of Lace Curtains and Portiers.

Look at our 36-inch All Wool Suiting, worth 40c, at 25c a yard.

A. BRUNNER,

N. E. Cor. Market & Second,

PANTS

Not the Kind Caused by Hot Weather, but the Kind That Will Fit Your Body and Purse as Well.

WE HAVE SECURED ALL THE LATEST NOVELTIES

In the market, and we are certain that it will pay you to call on us if in need of a pair.

J. EISMAN & CO.

THE FASHIONABLE TAILORS.

FURNITURE!

BEST QUALITY!

BEST STYLE! BEST PRICES!

In Furniture can be found at

F. C. DAEHLER'S.

We have the goods and prices to suit all purchasers. Give us a call and be convinced that these are facts.

FOR ALL THE LATEST STYLES IN

HATS AND NECKWEAR

GO TO

JONES, THE HATTER,

109 WEST SECOND ST. • PORTSMOUTH, OHIO